

Golf Course Application, Gurnard, Isle of Wight

Agricultural Land Classification

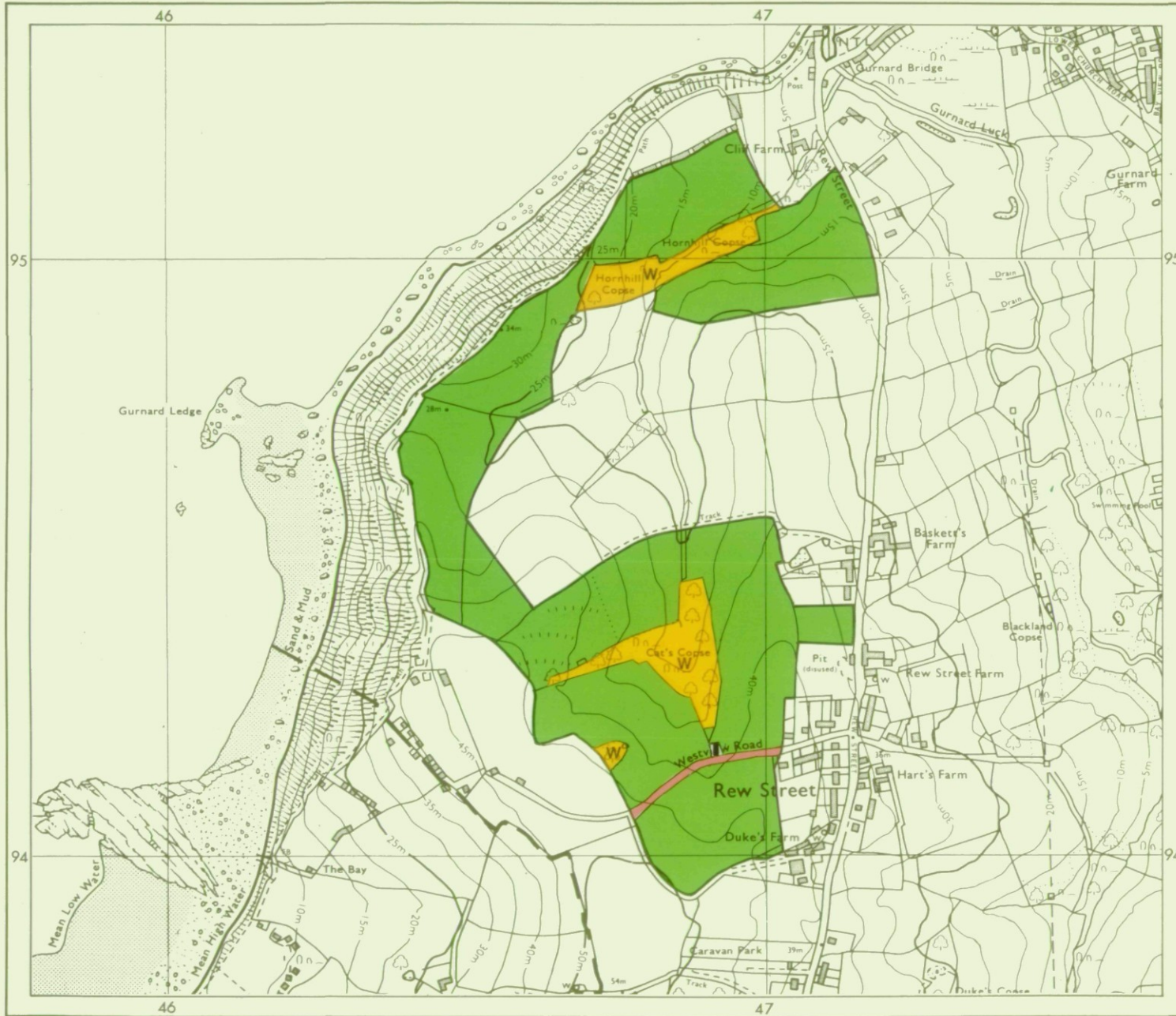

AGRICULTURAL LAND

| Grade | Quality | Area | % of Total |
|----------|-------------|-----------|------------|
| Grade 1 | Not present | excellent | ha % |
| Grade 2 | Not present | very good | ha % |
| Grade 3a | Not present | good | ha % |
| Grade 3b | moderate | 35.35 ha | 100% |
| Grade 4 | Not present | poor | ha % |
| Grade 5 | Not present | very poor | ha % |

Total area of agricultural land surveyed 35.35 ha

| | |
|------------------------|--|
| Agricultural buildings | |
| Woodland | |
| Not surveyed | |

NON-AGRICULTURAL LAND

| | |
|---------------------------------|--|
| Land predominantly in urban use | |
| Land in non-agricultural use | |

Total area of site 39.85 ha

For further information consult "Agricultural Land Classification of England and Wales (Revised guidelines and criteria for grading the quality of agricultural land)", M.A.F.F., 1988.

SOURCE MAPS

SZ 49 NE
SZ 49 SE



Surveyed by the Resource Planning Team 10/92
Map compiled and produced by the Cartographic Unit,
Resource Planning Team, Guildford Statutory Group,
Agricultural Development and Advisory Service.
Reference no. 1601/120/92 MAFF Reference no. EL 6373

Ordnance Survey information reproduced with the sanction of the Controller, H.M.S.O.

Reproduction of this map in whole or in part is prohibited without the prior permission of M.A.F.F.

This map is accurate only at the scale shown.

