

# South West Region

## 1:250 000\* Series Agricultural Land Classification

\*Size of region requires SW map to be produced at 1:300,000

This map represents a generalised pattern of land classification grades and any enlargement of the scale of the map would be misleading. This map does not show subdivisions of Grade 3 which are normally mapped by more detailed survey work.

1:300 000 at A0

### Further information



Details of the system of grading can be found in: Agricultural Land Classification of England and Wales: revised guidelines and criteria for grading the quality of agricultural land. [www.defra.gov.uk](http://www.defra.gov.uk)

For further information about the availability of Agricultural Land Classification data, including more detailed local surveys, please contact the Natural England Enquiry Service on 0845 600 3078 or e-mail [enquiries@naturalengland.org.uk](mailto:enquiries@naturalengland.org.uk)

### Grade Description

- 1  Excellent
- 2  Very Good
- 3  Good to Moderate
- 4  Poor
- 5  Very Poor

### Non-Agricultural Land

-  Other land primarily in non-agricultural use
-  Land predominantly in urban use

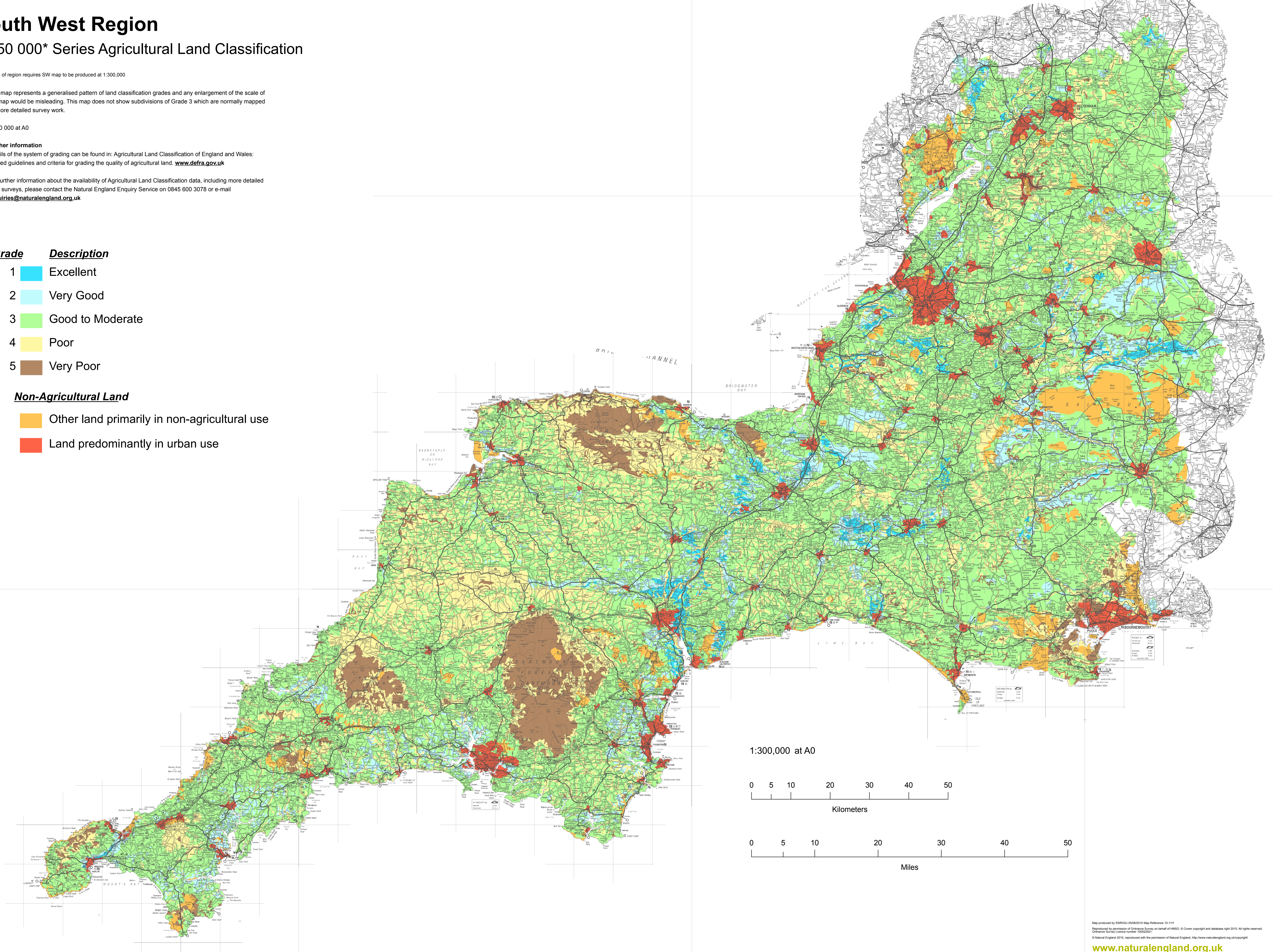

1:300,000 at A0

