

Ewhurst, Near Cranleigh, Surrey

Agricultural Land Classification

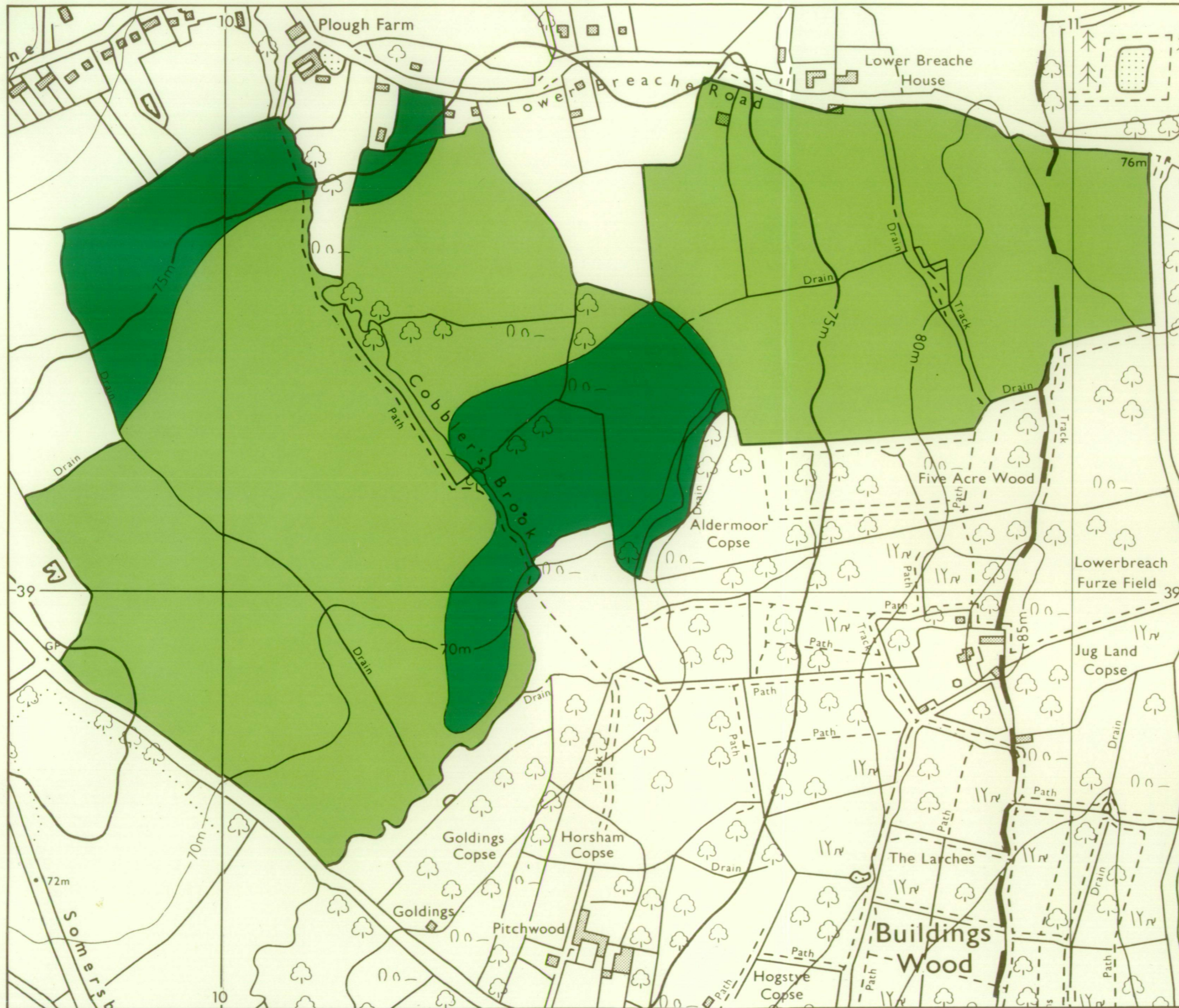

AGRICULTURAL LAND

Grade	Quality	Area	% of Total	
Grade 1	Not present	excellent	ha	%
Grade 2	Not present	very good	ha	%
Grade 3a	Not present	good	13.76 ha	20%
Grade 3b	Not present	moderate	56.06 ha	80%
Grade 4	Not present	poor	ha	%
Grade 5	Not present	very poor	ha	%

Total area of agricultural land surveyed 69.82 ha

Agricultural buildings	Not present
Woodland	Not present
Not surveyed	Not present

NON-AGRICULTURAL LAND

Land predominantly in urban use	Not present
Land in non-agricultural use	Not present

Total area of site 69.82 ha

For further information consult "Agricultural Land Classification of England and Wales (Revised guidelines and criteria for grading the quality of agricultural land)", M.A.F.F., 1988.

SOURCE MAPS

TO 03 NE
13 NW



Surveyed 1/91

Map compiled and produced by the Cartographic Unit, Farm and Countryside Service, South East Region, Reading. Reference no. 4003/002/91

Ordnance Survey information reproduced with the sanction of the Controller, H.M.S.O.

Reproduction of this map in whole or in part is prohibited without the prior permission of M.A.F.F.

This map is accurate only at the scale shown.

A D A S

Ministry of Agriculture, Fisheries and Food.
Agricultural Development and Advisory Service.



© Crown Copyright reserved 1991