



Agricultural Land Classification

Proposed Golf Course at Merrist Wood College, Worplesdon, Surrey.

Reconnaissance Survey

Agricultural Land		
Grade	Quality	Area(ha)
1	Excellent	nil
2	Very Good	nil
3a	Good	36.0
3b	Moderate	50.0
4	Poor	nil
5	Very Poor	nil

Other Land Categories		
		Area (ha)
[Red]	Urban	1.0
[Orange]	Non-Agricultural	0.7
[W]	Woodland	4.0
[Pink]	Agricultural Buildings	0.3
[*]	Open Water	nil
[Dotted]	Not Surveyed	nil

Total agricultural land area **86.0**
 Total survey area **92.0**
 *Grade/category not present within survey area

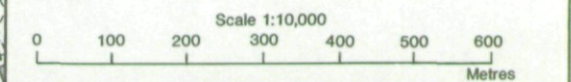

Further details contained in MAFF (1988) Agricultural Land Classification of England and Wales - Revised guidelines and criteria for grading the quality of agricultural land. MAFF (Publications), London SE99 7TP.

The information is accurate at the base map scale but any enlargement would be misleading.

Reproduction in whole or part by any means is prohibited without the prior permission of MAFF.

Surveyed and drawn by the Resource Planning Team, ADAS Statutory Unit, Guildford. Based on the 1975 Ordnance Survey 10,000 map with the permission of the Controller of Her Majesty's Stationery Office.
 Source Map(s): SU 95 SW SU 95 SE
 Reference no. 4003/61/95 EL 40/1121 © Crown Copyright Reserved 1995

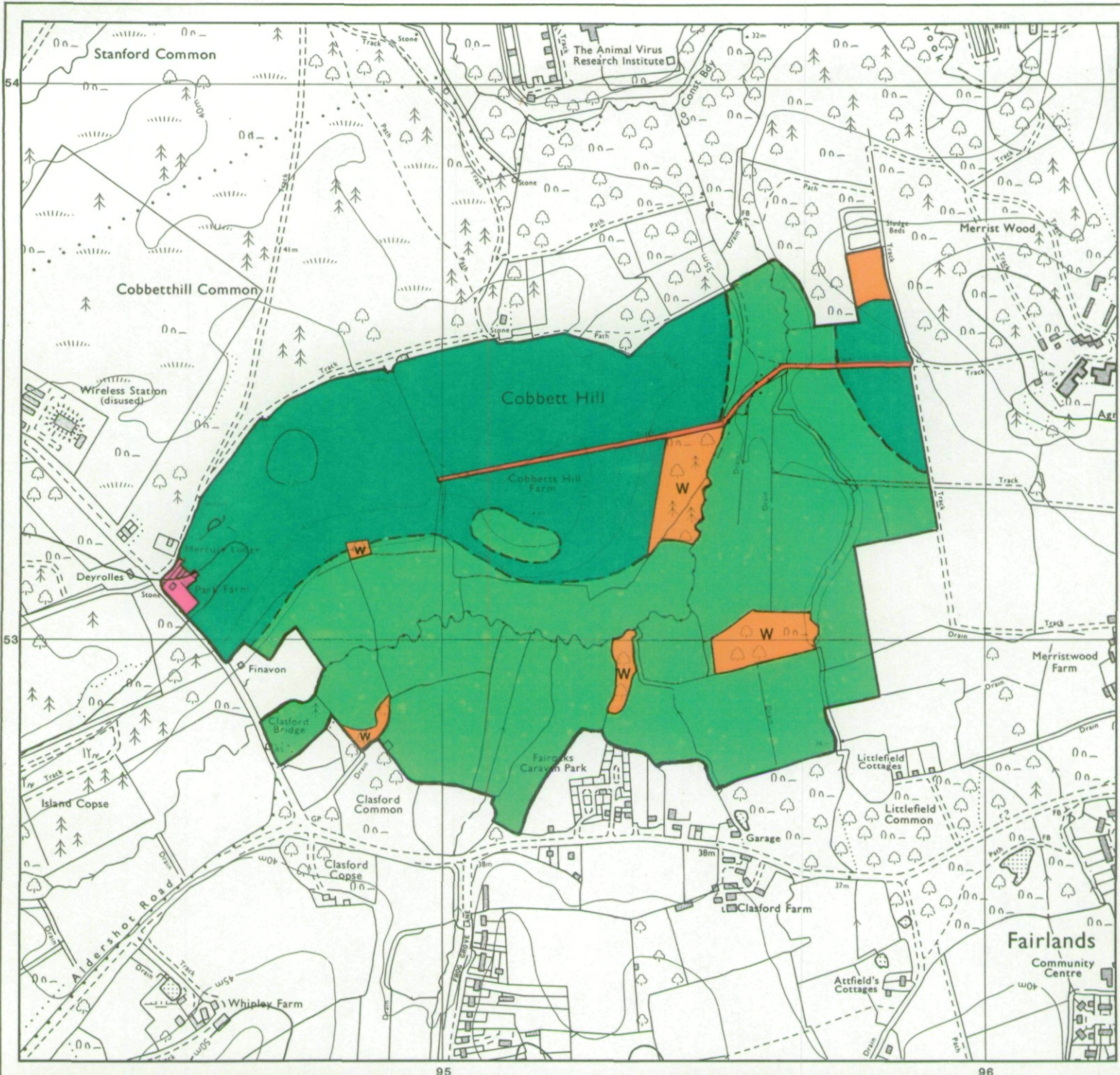

Location of Auger Borings
Proposed Golf Course at Merrist Wood College, Worpleston, Surrey.
Reconnaissance Survey

- 5 Auger boring
- ② Profile pit

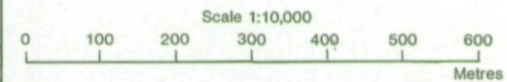
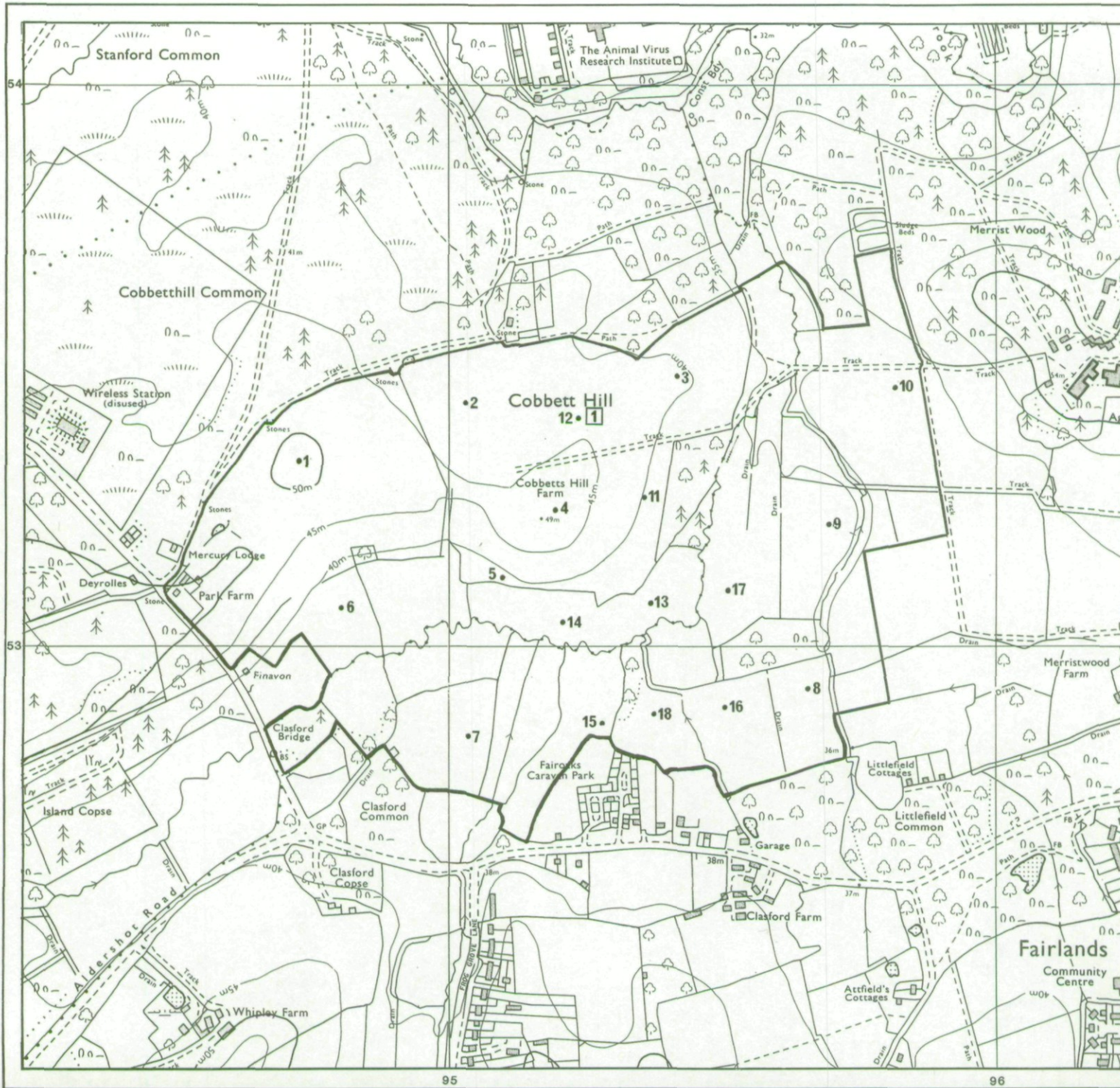

The information is accurate at the base map scale but any enlargement would be misleading.
 Reproduction in whole or part by any means is prohibited without the prior permission of MAFF.

Surveyed and drawn by the Resource Planning Team, ADAS Statutory Unit, Guldford
 Based on the 1975 Ordnance Survey 10,000 map with the permission of the Controller of Her Majesty's Stationery Office.
 Source Map(s) SU 95 SW SU 95 SE
 Reference no. 4003/61/95 EL 40/1121 © Crown Copyright Reserved 1995