

D4/96  
WILTS  
Cotswold Water  
Park ALC



### Agricultural Land Classification

## ALC within the Cotswold Water Park and associated areas of search

**Legend**

Grade 1		Excellent	Grade 3a		Good	Grade 4		Poor		Agricultural land not surveyed		Boundary of survey area
Grade 2		Very Good	Grade 3b		Moderate	Grade 5		Very Poor		Other land		Boundary of the Cotswold Water Park (1969 designation)

\* Not present within survey area

Further details contained in MAFF 0989 Agricultural Land Classification of England and Wales - Revised guidelines and criteria for grading the quality of agricultural land. MAFF Publications, London, 1979 71E.  
The information is accurate to the best available but any change would be misleading.  
Reproduction in whole or in part by any means is prohibited without the prior permission of MAFF.

Scale - 1:50,000

Metres

Surveyed and drawn by the Resource Planning Team, ADAS Stationary Units, Tisbury.  
Based on the 1986 Ordnance Survey 1:25,000 map with the permission of the Controller of Her Majesty's Stationary Office. Unauthorised reproduction of this map is prohibited.  
Source: Map 14 - SU09WS129, SU09WS200 MAFF Licence No G0327284  
Reference no: D4/96 © Crown Copyright Reserved 1996

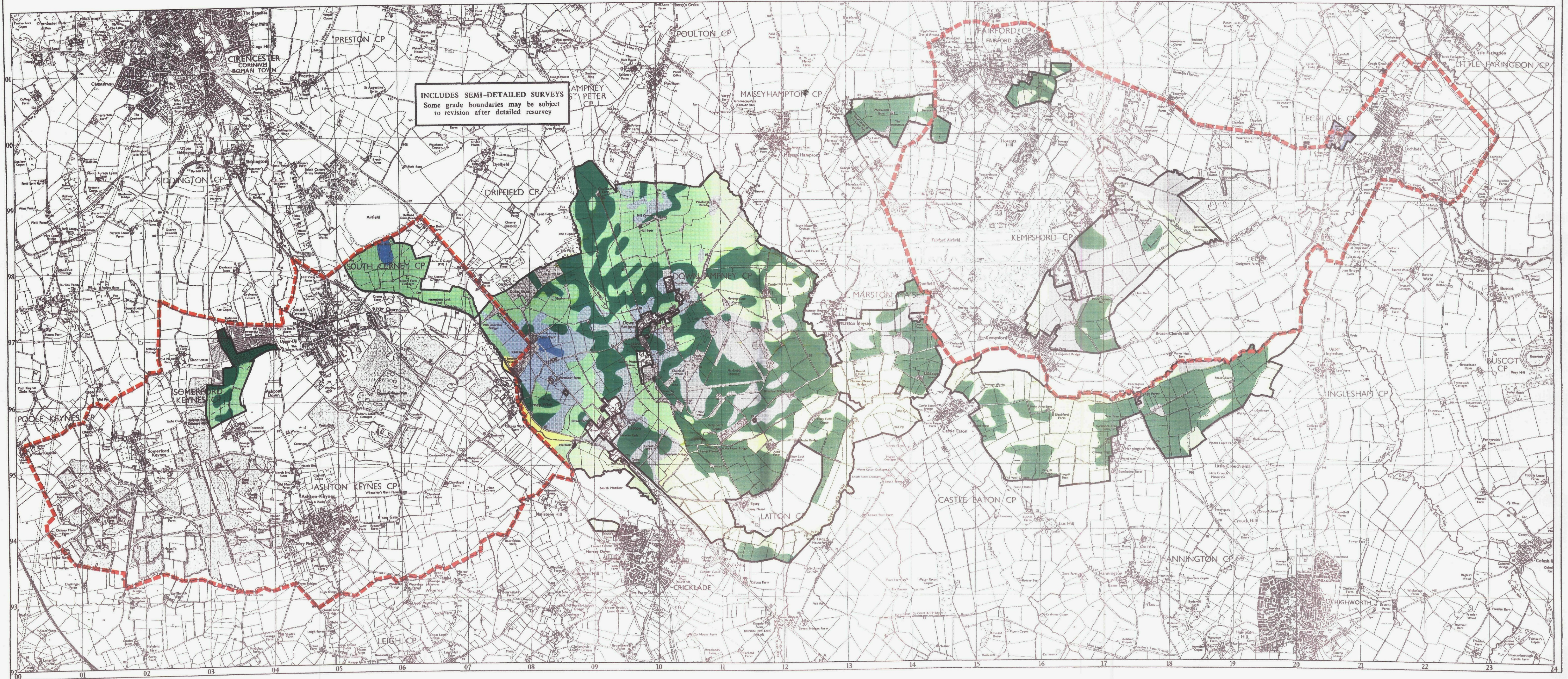

INCLUDES SEMI-DETAILED SURVEYS  
Some grade boundaries may be subject to revision after detailed resurvey

This shows all ALC within Cotswold Water Park BUT NOT ALL ALC WITHIN RESERVEMENT i.e. Keston + Cirencester