

AGRICULTURAL LAND CLASSIFICATION

GREAT OAK

A D A S



AGRICULTURAL LAND GRADE	LAND QUALITY
1	EXCELLENT
2	
3a	
3b	MODERATE
4	
5	VERY POOR

NON-AGRICULTURAL LAND	
LAND PREDOMINANTLY IN URBAN USE	
OTHER LAND PRIMARILY IN NON-AGRICULTURAL USE	
WOODLAND	
AGRICULTURAL BUILDINGS	
OPEN WATER	
LAND NOT SURVEYED	

* INDICATES GRADES NOT MAPPED WITHIN THIS SITE

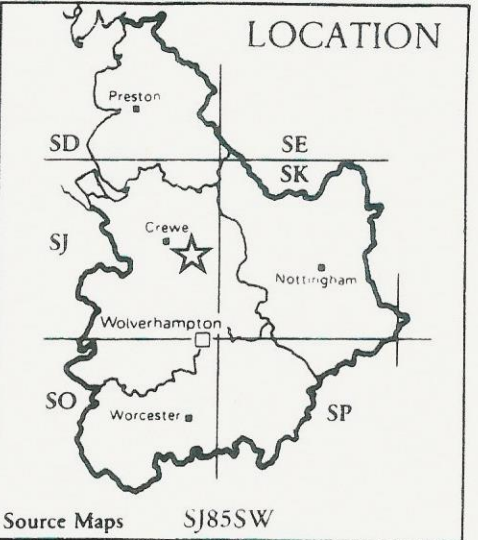

STATISTICS	
Site Area	216.5 ha
Agricultural Land Area	198.5 ha
PERCENTAGE OF EACH GRADE	

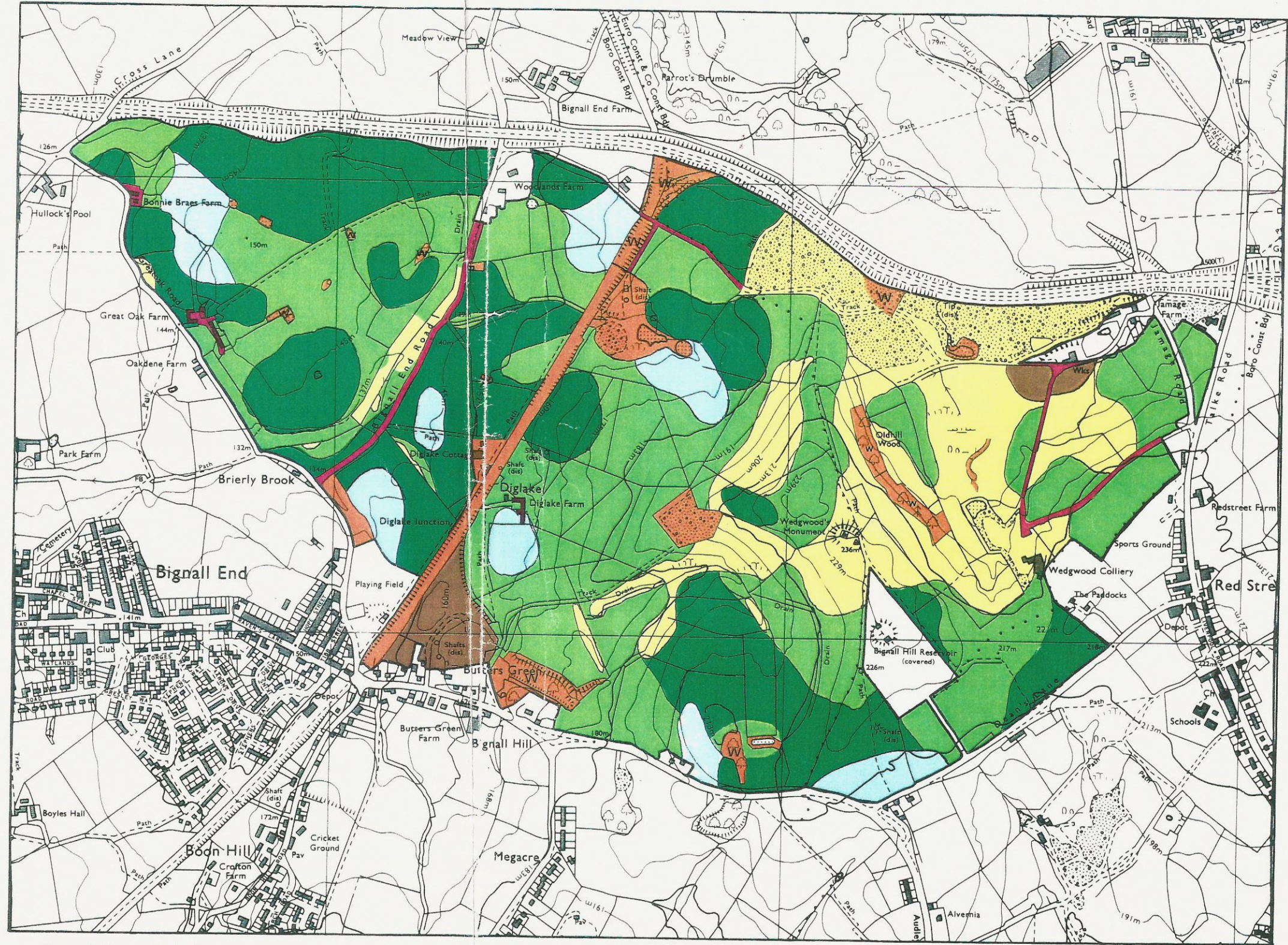





Surveyed by Resource Planning Group
 Date Nov. 1991 Job No. 035/91A File No.
 Map produced by the Cartographic Unit,
 Farm and Countryside Service, Wolverhampton R.O. SCALE 1: 10000
 0 200 400 metres

Ordnance Survey maps reproduced with the permission of the controller, HMSO. ©Crown Copyright Reserved 1991 This map is accurate only at base map scale. Any enlargement would be misleading.

SOIL RESOURCE MAP

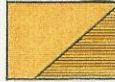
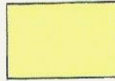
A D A S 

GREAT OAK

-  UNIT 1
-  UNIT 2
-  UNIT 3
-  UNIT 4
-  UNIT 5
-  UNIT 6

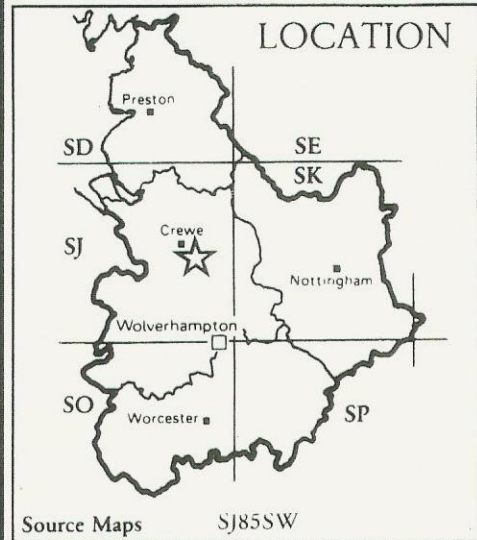
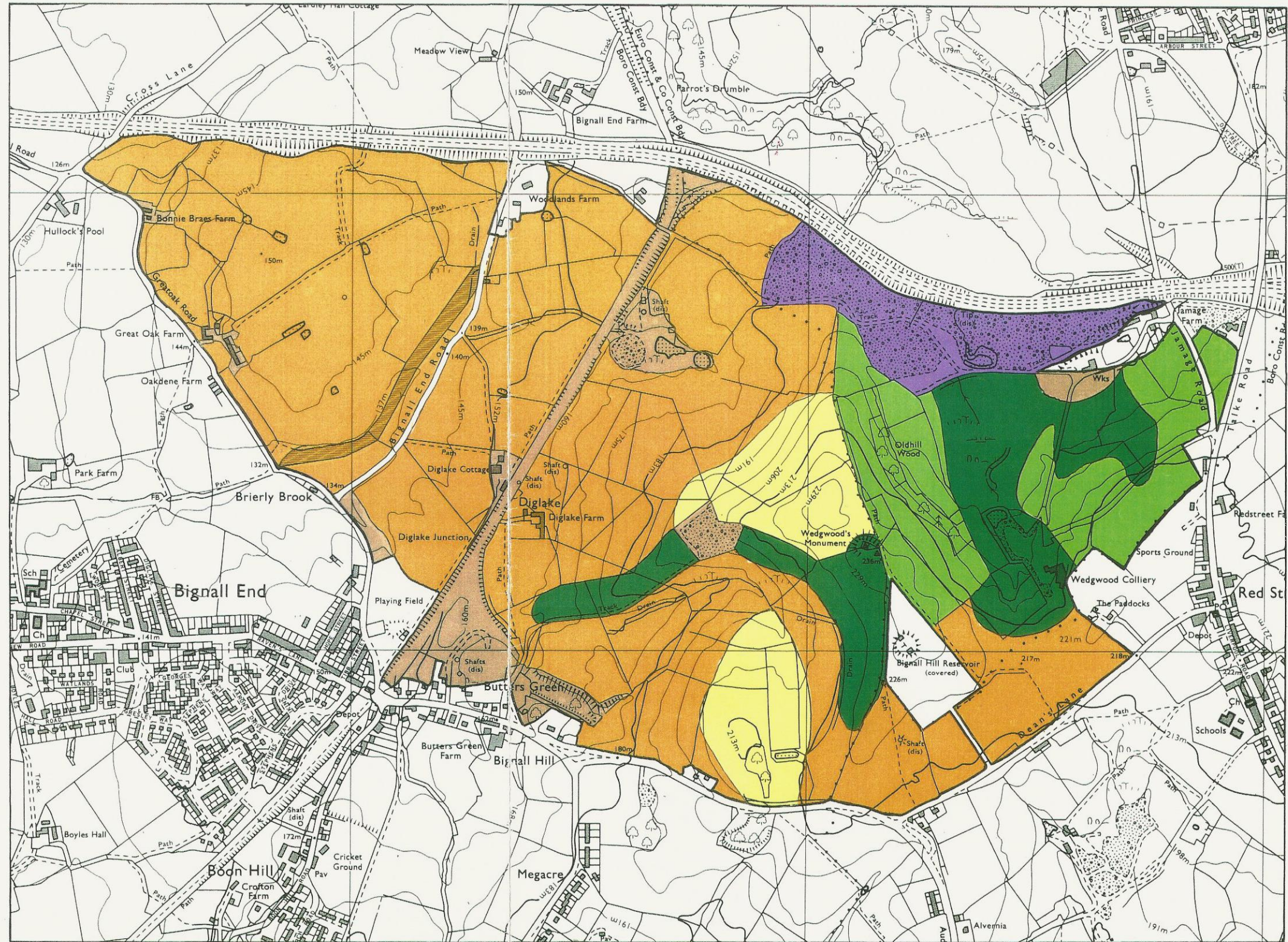

Surveyed by Resource Planning Group
 Date Nov.1991 Job No 035/91A File No.

Map produced by the Cartographic Unit,
 Farm and Countryside Service, Wolverhampton R.O. SCALE 1:10000
 0 200 400 metres

Ordnance Survey maps reproduced with the permission of the controller, HMSO. ©Crown Copyright Reserved 1991 This map is accurate only at base map scale. Any enlargement would be misleading.

AGRICULTURAL LAND CLASSIFICATION

A D A S 

GREAT OAK

AUGER BORINGS

(Rest of number sequence found on W035918)

Soil Pits 

LOCATION

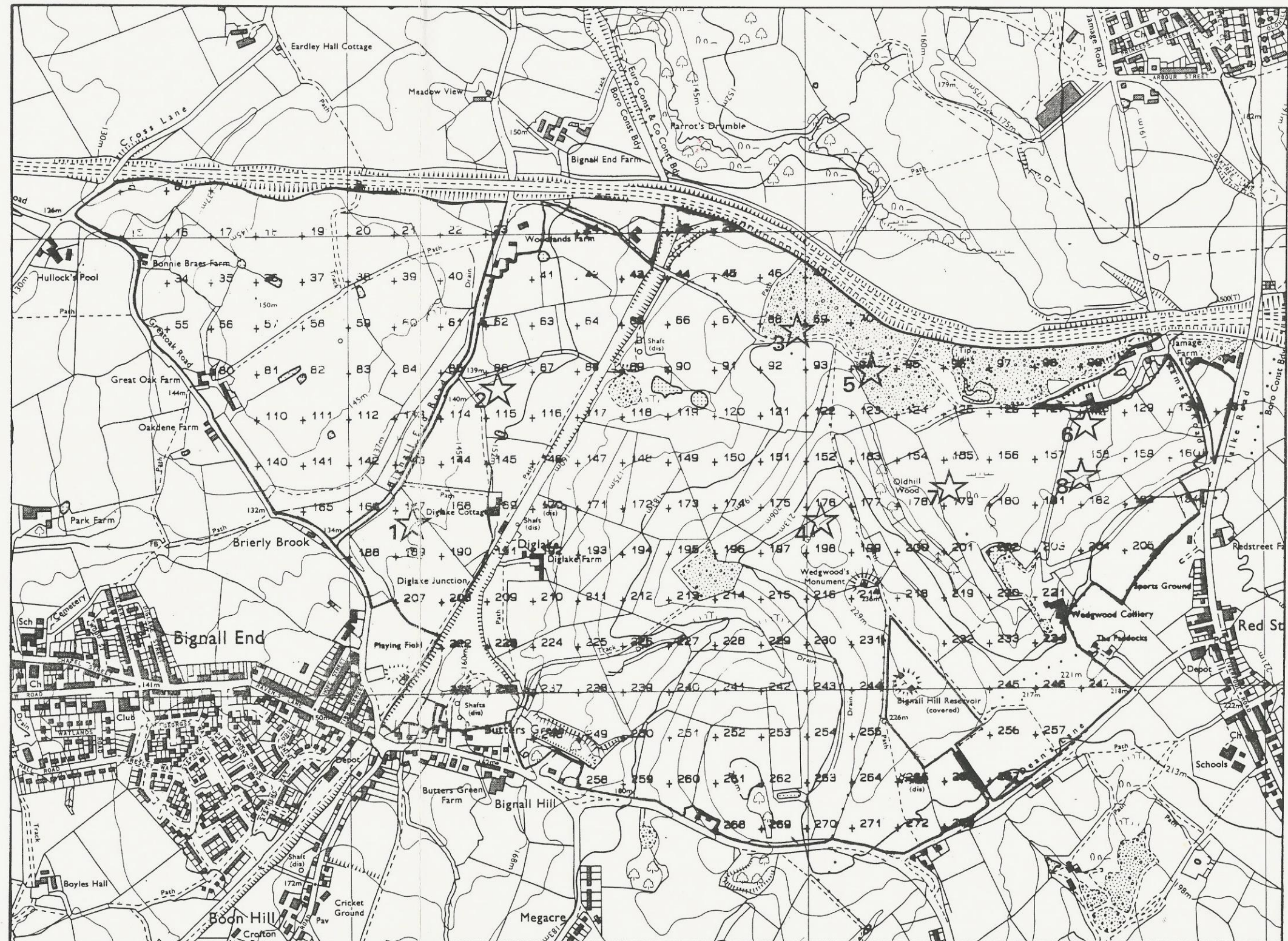
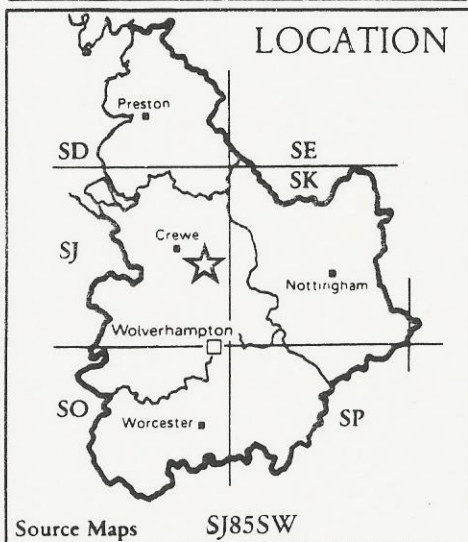

Surveyed by Resource Planning Group
Date Nov. 1991 Job No. 035/91A File No.

Map produced by the Cartographic Unit,
Farm and Countryside Service, Wolverhampton R.O.

SCALE 1:10000

