

# Basingstoke and Deane Local Plan: Site 20, Worthingwood Farm Agricultural Land Classification

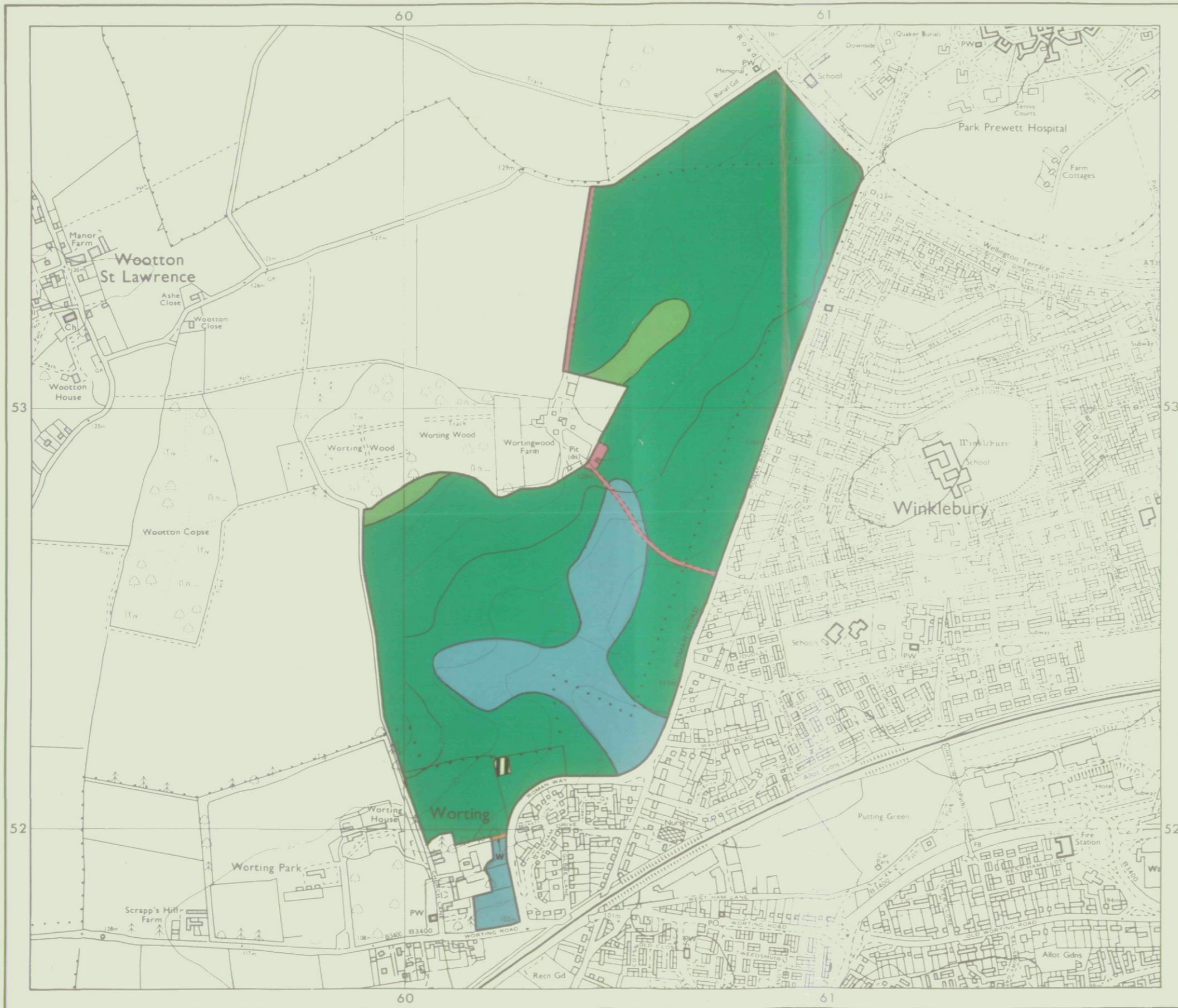

AGRICULTURAL LAND			
Grade	Quality	Area	% of Total
Grade 1	Not present	excellent	ha %
Grade 2	very good	14.02 ha	13.9 %
Grade 3a	good	84.10 ha	83.3 %
Grade 3b	moderate	2.90 ha	2.8 %
Grade 4	Not present	poor	ha %
Grade 5	Not present	very poor	ha %

Total area of agricultural land surveyed	101.02 ha	
Agricultural buildings	0.16 ha	
Woodland	0.05 ha	
Not surveyed	ha	

NON-AGRICULTURAL LAND		
Land predominantly in urban use	0.97 ha	
Land in non-agricultural use	ha	
Total area of site	102.20 ha	

For further information consult "Agricultural Land Classification of England and Wales (Revised guidelines and criteria for grading the quality of agricultural land)", M.A.F.F., 1988.

SOURCE MAPS  
SU 55 SE  
SU 65 SW

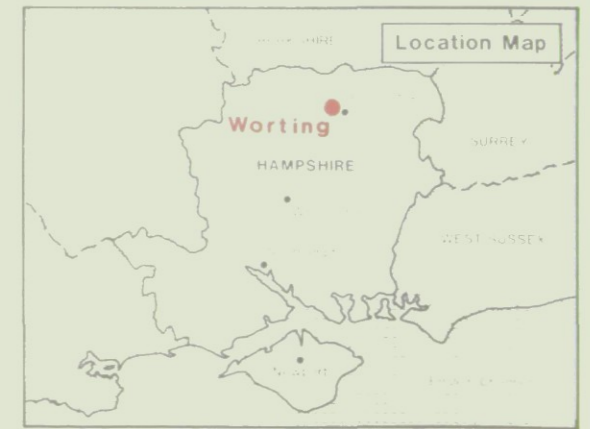

Surveyed by the Resource Planning Team. 5/93  
Map compiled and produced by the Cartographic Unit, Resource Planning Team, Guildford Statutory Group, Agricultural Development and Advisory Service.  
Reference no. 1501/036/93 MAFF Reference no. EL15/144

Ordnance Survey information reproduced with the sanction of the Controller, H.M.S.O.

Reproduction of this map in whole or in part is prohibited without the prior permission of M.A.F.F.

This map is accurate only at the scale shown.

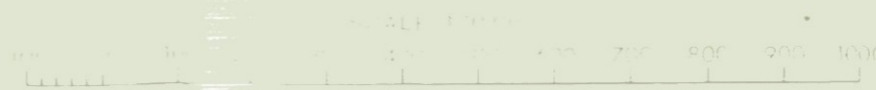



# Basingstoke and Deane Local Plan: Site 20, Worthingwood Farm

## Location of Auger Borings



- 5 Auger boring
- ② Profile pit

Surveyed by the Resource Planning Team. 5/93  
 Map compiled and produced by the Cartographic Unit,  
 Resource Planning Team, Guildford Statutory Group,  
 Agricultural Development and Advisory Service.  
 Reference no. 1501/036/93 MAFF Reference no. EL15/144

SOURCE MAPS  
 SU 55 SE  
 SU 65 SW



Ordnance Survey information reproduced with the sanction of  
 the Controller, H.M.S.O.

Reproduction of this map in whole or in part is prohibited without  
 the prior permission of M.A.F.F.

This map is accurate only at the scale shown.