

Agricultural Land Classification

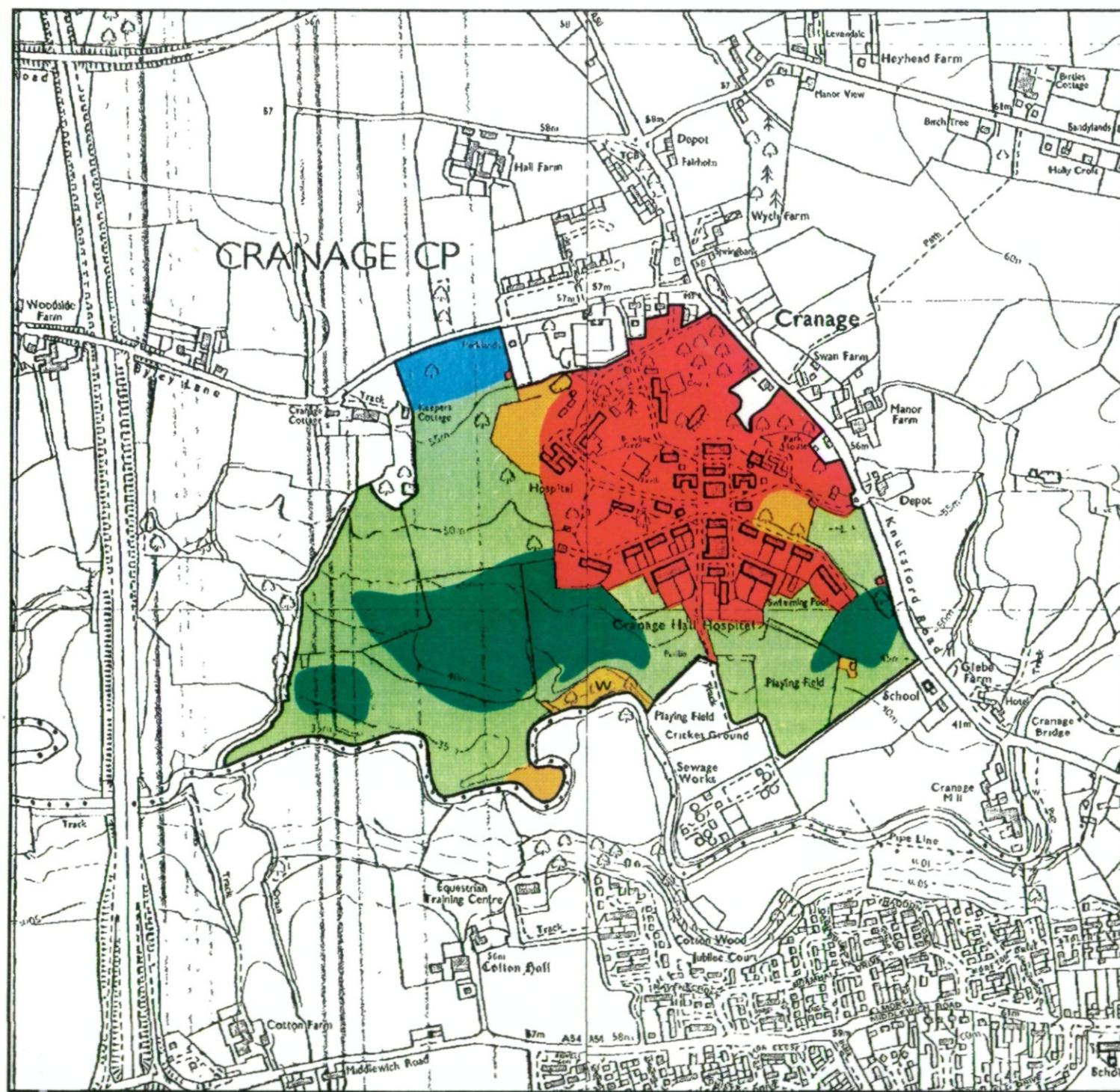





Cranage Hall Hospital Holmes Chapel



Agricultural Land

Grade	Quality	Area (ha)
1	Excellent	nil
2	Very Good	1.9
3a	Good	10.9
3b	Moderate	23.8
4	Poor	nil
5	Very Poor	nil

Other Land Categories

	Urban	Area (ha) 20.6
	Non-Agricultural	2.5
	Woodland	0.7
	Agricultural Buildings	nil
	Open Water	nil
	Not Surveyed	nil

Total agricultural land area 36.6
Total survey area 60.4

* Grade/category not present within survey area

Scale - 1:10,000

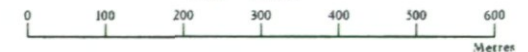

Further details contained in MAFF (1988) Agricultural Land Classification of England and Wales - Revised guidelines and criteria for grading the quality of agricultural land. MAFF (Publications), London SE99 7TP.

The information is accurate at the base map scale but any enlargement would be misleading.

Reproduction in whole or in part by any means is prohibited without the prior permission of MAFF.

Surveyed and drawn by the Resource Planning Team, ADAS Strarory Unit, Wellesbourne
Based on the 1988 Ordnance Survey 1:10,000 map with the permission of the
Controller of Her Majesty's Stationery Office.
Source Map(s): S176N/S176NE
Reference no. 101/795 © Crown Copyright Reserved 1991

Agricultural Land Classification

Cranage Hall Hospital Holmes Chapel

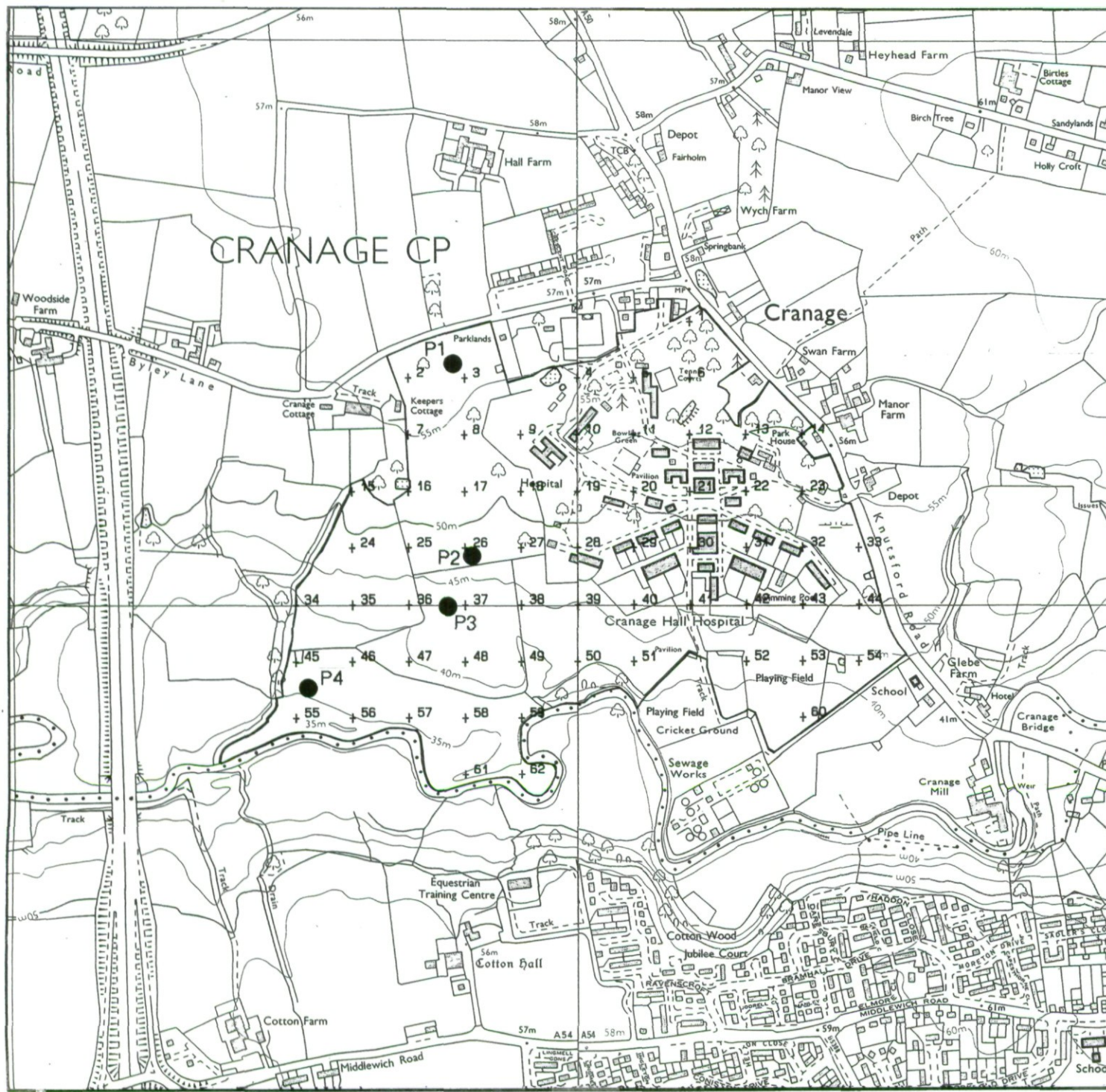

AUGER BORINGS

Soil Pits ●

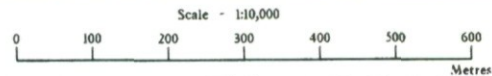

Further details contained in MAFF (1988) Agricultural Land Classification of England and Wales - Revised guidelines and criteria for grading the quality of agricultural land. MAFF (Publications), London SE99 7TP.

The information is accurate at the base map scale but any enlargement would be misleading.

Reproduction in whole or in part by any means is prohibited without the prior permission of MAFF.

Surveyed and drawn by the Resource Planning Team, ADAS Sturatory Unit Wolverhampton
Based on the 1988 Ordnance Survey 1:10,000 map with the permission of the
Controller of Her Majesty's Stationery Office.
Source Mapsh: S1761-W, S1761-E
Reference no. F01705