

# Agricultural Land Classification

## Aylesbury Vale District Local Plan

### Land to the east & south of Haddenham

#### Semi-detailed survey

Legend		
	Quality	Area (ha)
Grade 1	Excellent	Nil
Grade 2	Very Good	15.6
Grade 3a	Good	55.3
Grade 3b	Moderate	8.4
Grade 4	Poor	Nil
Grade 5	Very Poor	Nil
	Agricultural land not surveyed	Nil
	Other land	7.1
	Site Boundary	
Total survey area		79.3
Total site area		86.4
* Not present within site area		

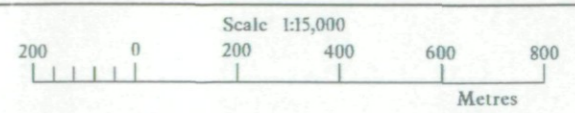

Further details contained in MAFF (1988) Agricultural Land Classification of England and Wales - Revised guidelines and criteria for grading the quality of agricultural land. MAFF(Publications), London SE99 7TP.

The information is accurate at the base map scale but any enlargement would be misleading.

Reproduction in whole or in part by any means is prohibited without the prior permission of MAFF.

Surveyed and drawn by the Resource Planning Team, FRCA, Reading.

Based on the 1984 Ordnance Survey 1:10,000 map with the permission of the Controller of Her Majesty's Stationery Office. Unauthorised reproduction infringes Crown copyright and may lead to prosecution or civil proceedings.

Source Maps: SP70NE, NW, SP7ISE, SW MAFF Licence No: GD272361

Reference no: 0301/015/99 © Crown Copyright Reserved 1999

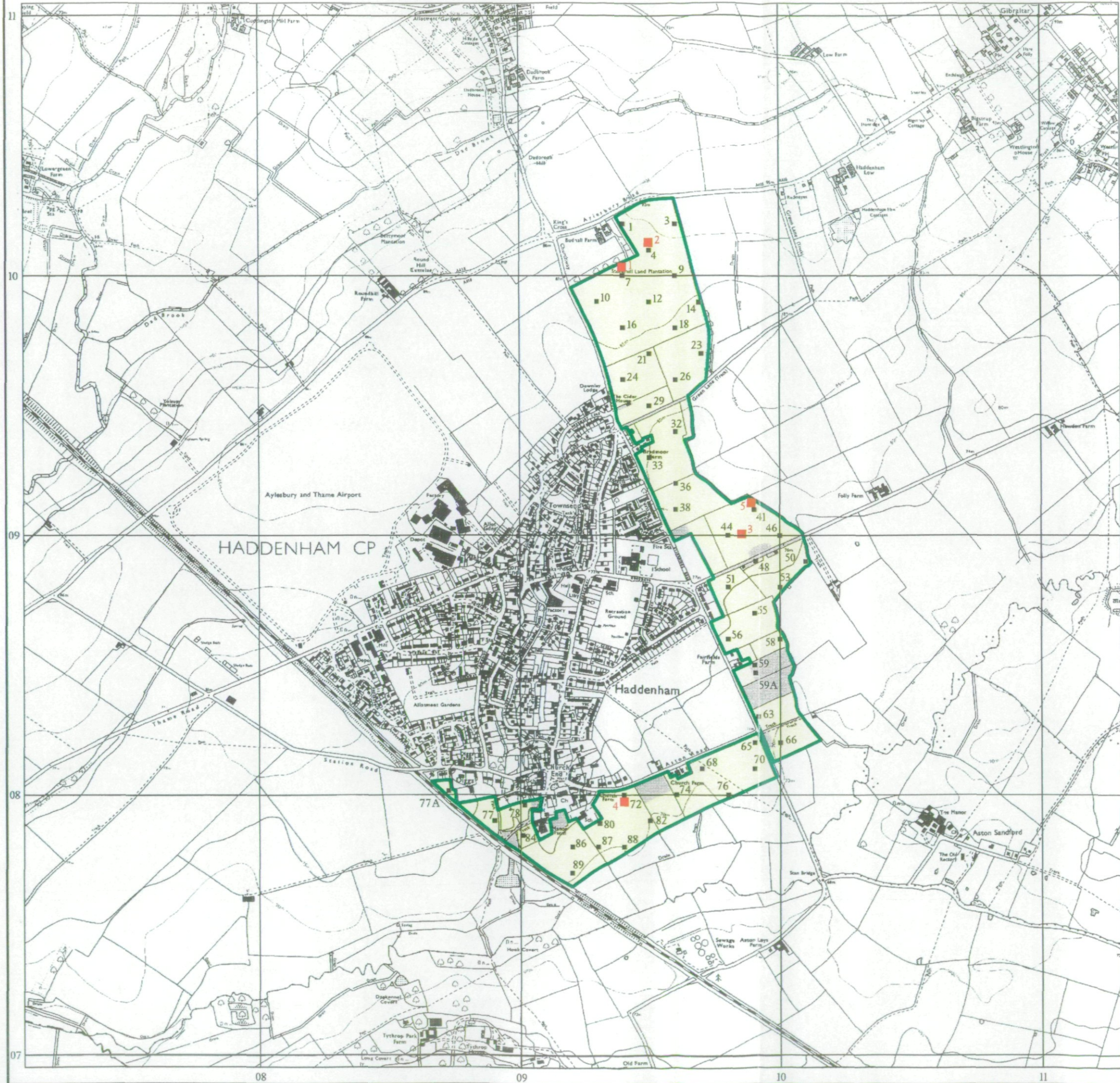

## Agricultural Land Classification

Aylesbury Vale District Local Plan

Land to the east & south of Haddenham

Semi-detailed survey

### Sample Point Map

#### Legend

 1 Location of soil pit

 1 Location of auger sample point

 Boundary of survey area

 Agricultural land not surveyed

 Other land

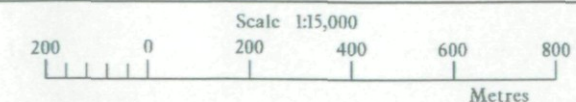

Further details contained in MAFF (1988) Agricultural Land Classification of England and Wales - Revised guidelines and criteria for grading the quality of agricultural land. MAFF(Publications), London SE99 7TP.

The information is accurate at the base map scale but any enlargement would be misleading.

Reproduction in whole or in part by any means is prohibited without the prior permission of MAFF.

Surveyed and drawn by the Resource Planning Team, FRCA, Reading.

Based on the 1984 Ordnance Survey 1:10,000 map with the permission of the Controller of Her Majesty's Stationery Office. Unauthorised reproduction infringes Crown copyright and may lead to prosecution or civil proceedings. Source Map(s): SP70NE, NW, SP71SE, SW MAFF Licence No: GD272361 Reference no: 0301/015/99 © Crown Copyright Reserved 1999