

RECONNAISSANCE SURVEY

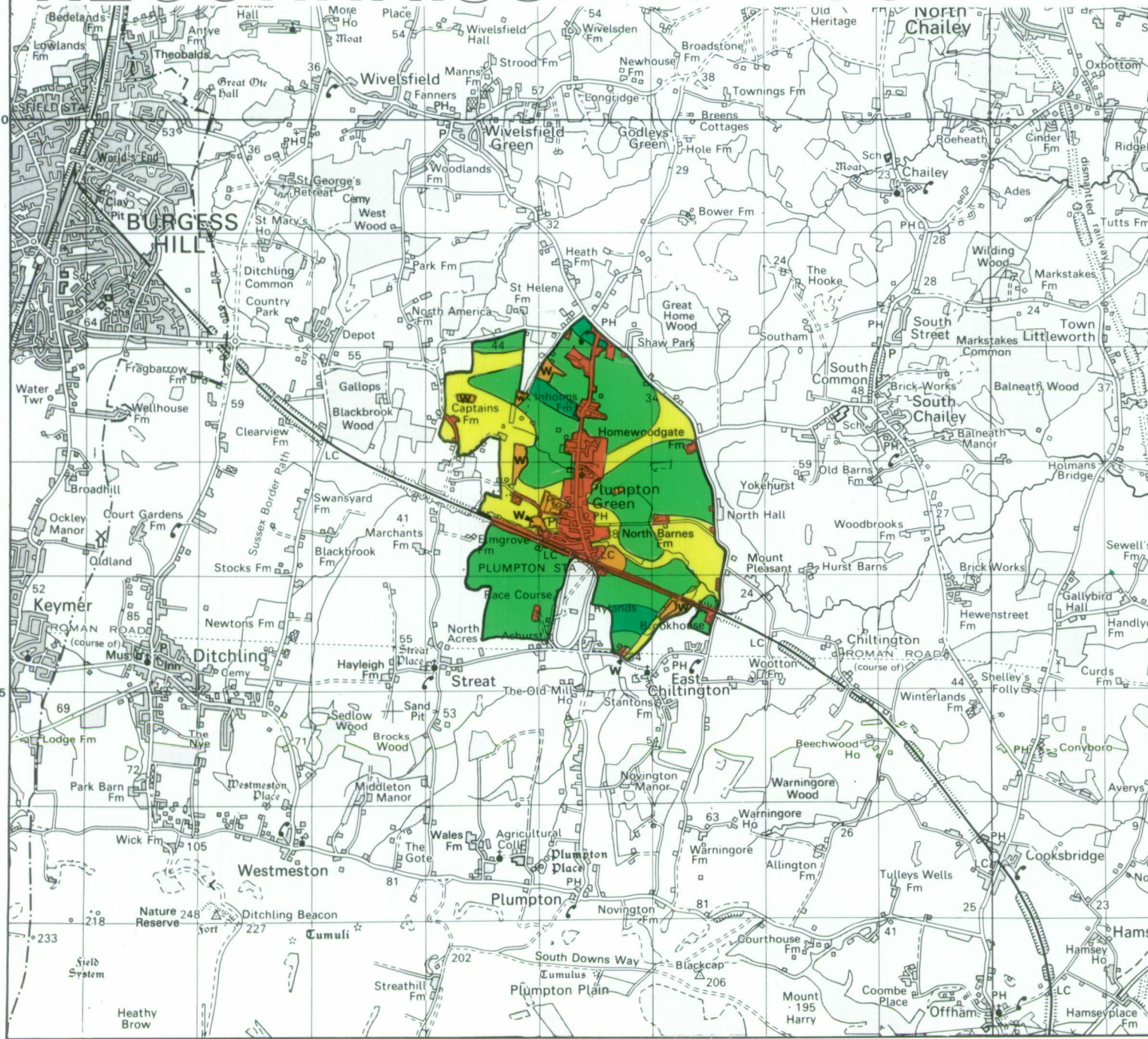

Agricultural Land Classification

East Sussex Structure Plan Land at Plumpton Green Reconnaissance Survey



Agricultural Land

Grade	Quality	Area(ha)
1	Excellent	nil
2	Very Good	nil
3a	Good	19.7
3b	Moderate	262.8
4	Poor	135.3
5	Very Poor	nil

Other Land Categories

Category	Area (ha)
Urban	53.9
Non-Agricultural	11.4
Woodland	11.9
Agricultural Buildings	nil
Open Water	nil
Not Surveyed	nil

Total agricultural land area **417.8**
Total survey area **495.0**

*Grade/category not present within survey area

Scale 1:50,000

Further details contained in MAFF (1988) Agricultural Land Classification of England and Wales - Revised guidelines and criteria for grading the quality of agricultural land. MAFF (Publications), London SE99 7TP.

The information is accurate at the base map scale but any enlargement would be misleading.

Reproduction in whole or part by any means is prohibited without the prior permission of MAFF.

Surveyed and drawn by the Resource Planning Team, ADAS Statutory Unit, Guildford. Based on the 1994 Ordnance Survey 1:50,000 map with the permission of the Controller of Her Majesty's Stationery Office.

Source Map(s) 198
Reference no.4105/163/95 EL 41/00458 © Crown Copyright Reserved 1996

Location of Auger Borings

East Sussex Structure Plan Land at Plumpton Green Reconnaissance Survey

- 5 Auger boring
- 2 Profile pit

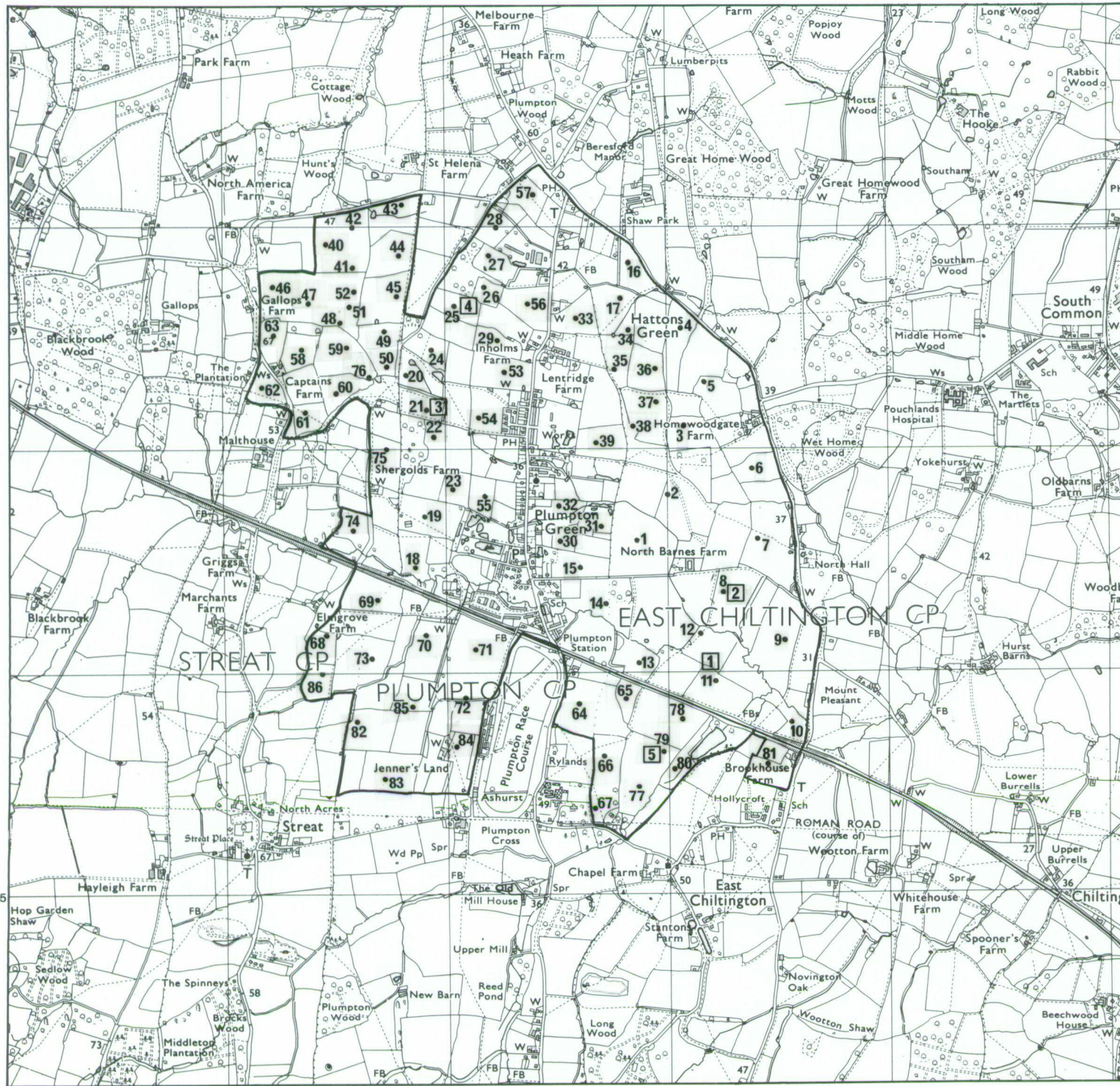

Scale 1:25,000

The information is accurate at the base map scale but any enlargement would be misleading.
Reproduction in whole or part by any means is prohibited without the prior permission of MAFF.

Surveyed and drawn by the Resource Planning Team, ADAS Statutory Unit, Guildford
Based on the 1975 Ordnance Survey 1:25,000 map with the permission of the Controller of Her Majesty's Stationery Office.
Source Map(s) T031
Reference no 4105/163/95 EL 41/00458 © Crown Copyright Reserved 1996