

Agricultural Land Classification

Cross Leys Quarry Wittering, Cambridgeshire

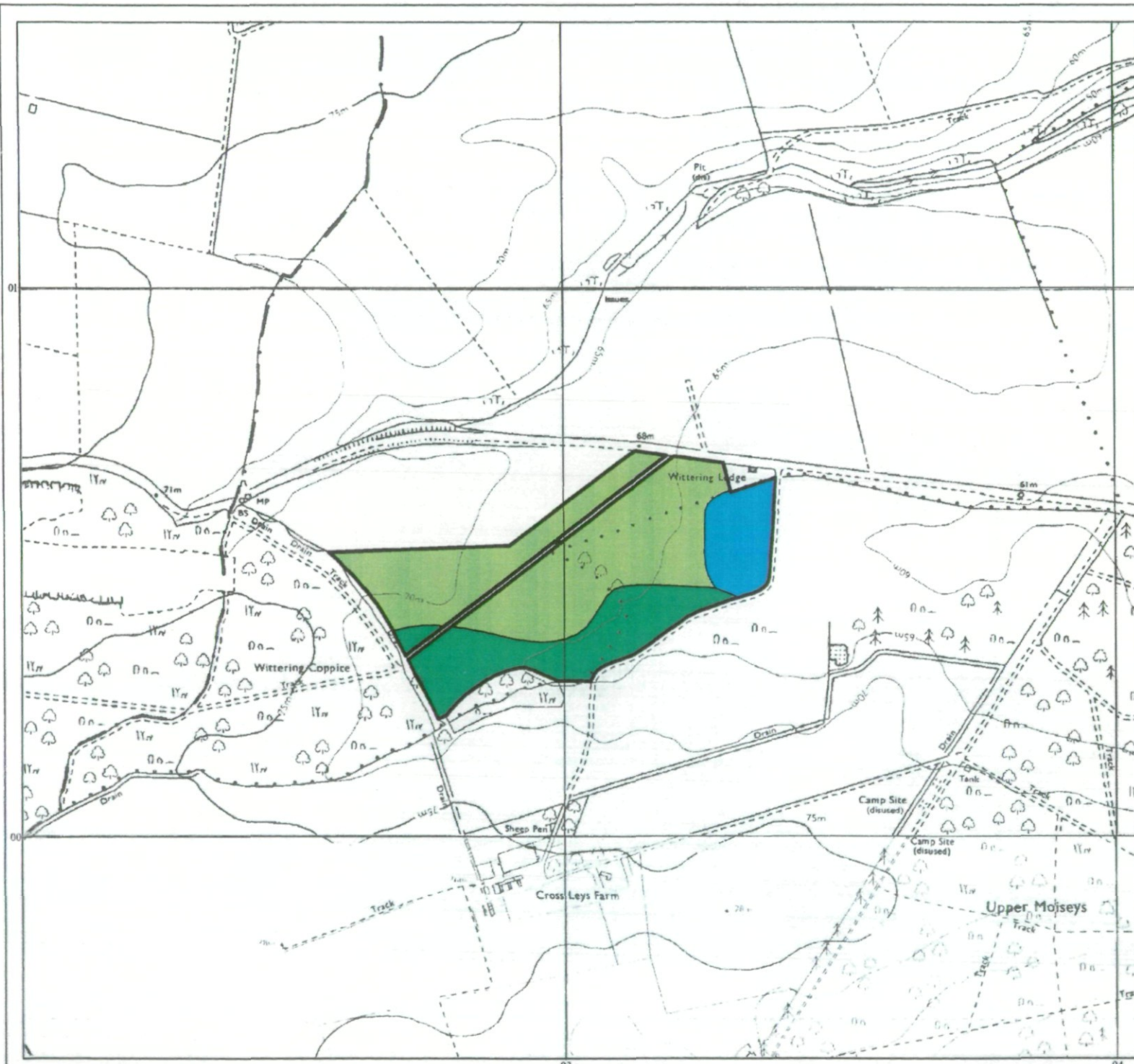

Legend

	Quality	Area (ha)
Grade 1	Excellent	nil
Grade 2	Very Good	2.2
Grade 3a	Good	5.2
Grade 3b	Moderate	12.0
Grade 4	Poor	nil
Grade 5	Very Poor	nil
	Agricultural land not surveyed	nil
	Other land	nil
	Boundary of survey area	
Total agricultural land area		19.4
Total survey area		19.4
* Not present within survey area		

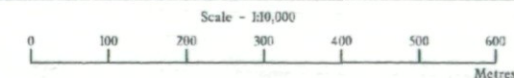

Further details contained in MAFF (1988) Agricultural Land Classification of England and Wales - Revised guidelines and criteria for grading the quality of agricultural land. MAFF (publications), London SE99 7TP. The information is accurate at base map scale but any enlargement would be misleading. Reproduction in whole or in part by any means is prohibited without the prior permission of MAFF.

Surveyed and drawn by the Resource Planning Team, FRCA, Cambridge

Based on the 1981 Ordnance Survey 1:10 000 map with the permission of the Controller of Her Majesty's Stationery Office. Unauthorised reproduction infringes Crown copyright and may lead to prosecution or civil proceedings. MAFF Licence No: GD272361
Source map(s): TF00SW, TL09NW
Reference no: 11/99 © Crown Copyright Reserved 1999

Agricultural Land Classification

Cross Leys Quarry Wittering, Cambridgeshire Sample Point Map

Legend

■ 1 Location of soil pit

■ 1 Location of auger
sample point

 Boundary of
survey area

 Agricultural land not
surveyed

 Other land

Scale - 1:10,000

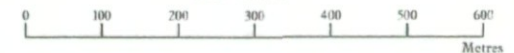

Further details contained in MAFF (1988) Agricultural Land Classification of England and Wales - Revised guidelines and criteria for grading the quality of agricultural land. Maff (publications), London SE99 7TP. The information is accurate at base map scale but any enlargement would be misleading.

Reproduction in whole or in part by any means is prohibited without the prior permission of MAFF.

Surveyed and drawn by the Resource Planning Team, FRCA, Cambridge.

Based on the 1981 Ordnance Survey 1:10 000 map with the permission of the Controller of Her Majesty's Stationery Office. Unauthorised reproduction infringes Crown copyright and may lead to prosecution or civil proceedings. MAFF Licence No: GD272361

Source maps: TF00SW, TL09NW
Reference no: 11/99 © Crown Copyright: Reserved 1999

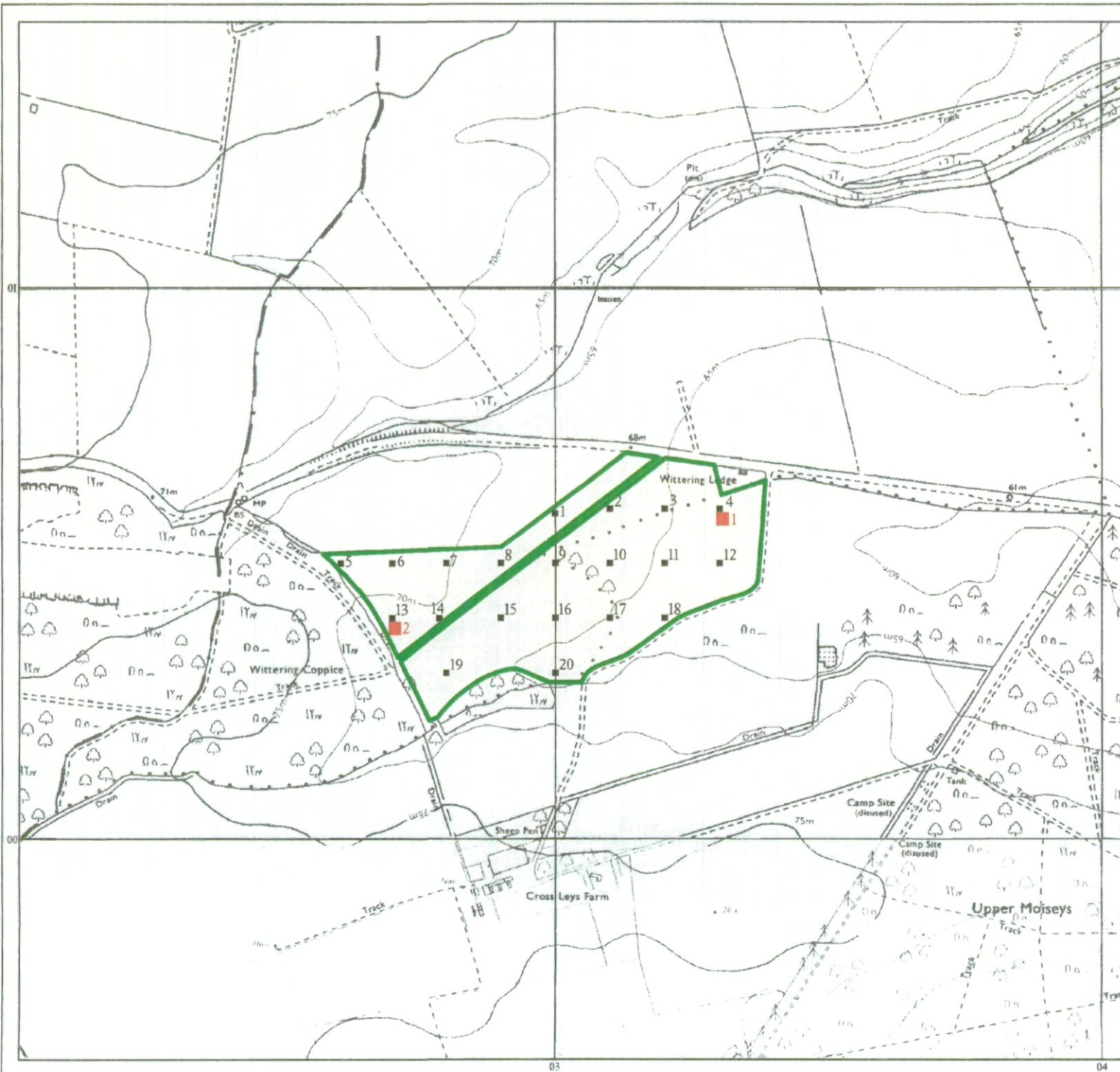

Agricultural Land Classification

Cross Leys Quarry
Wittering, Cambridgeshire

Soil Resources Map

Legend

Refer to separate schedule
for details of soil map units



Boundary of
survey area



Agricultural land not
surveyed



Other land

Scale - 1:10,000

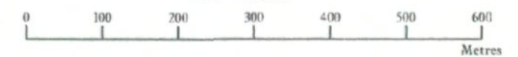

Further details contained in MAFF (1988) Agricultural Land Classification of England and Wales - Revised guidelines and criteria for grading the quality of agricultural land. MAFF (publications), London SE99 7TP. The information is accurate at base map scale but any enlargement would be misleading. Reproduction in whole or in part by any means is prohibited without the prior permission of MAFF.

Surveyed and drawn by the Resource Planning Team, FRCA, Cambridge.

Based on the 1981 Ordnance Survey 1:10 000 map with the permission of the Controller of Her Majesty's Stationery Office. Unauthorised reproduction infringes Crown copyright: and may lead to prosecution or civil proceedings. MAFF Licence No: GD272361
Source maps: TF005W, TL09NW
Reference no: 11/99 © Crown Copyright Reserved 1999

