

## Agricultural Land Classification

### Ashford Borough Local Plan

#### Site 53 : Tenterden

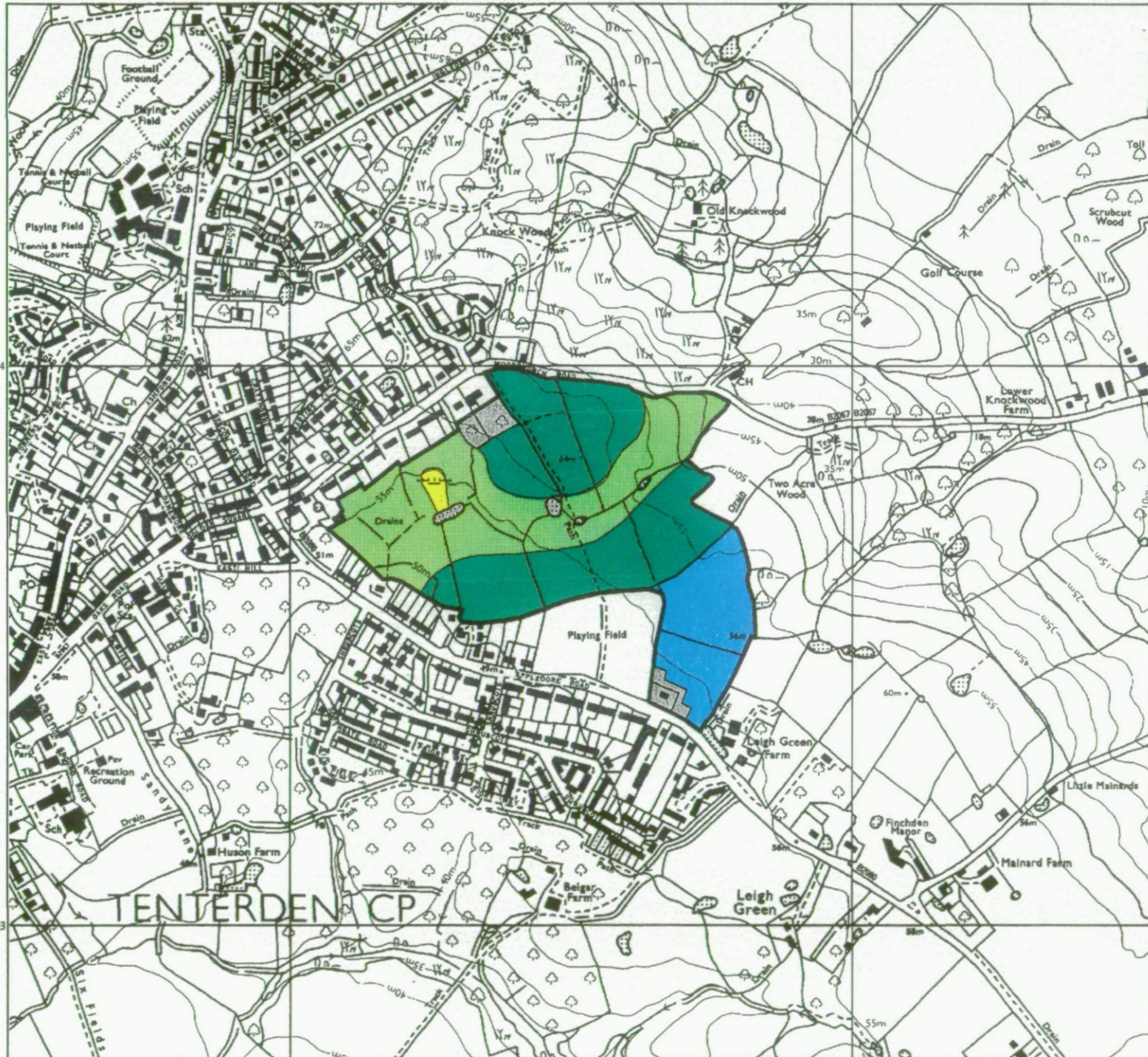

### Legend

	Quality	Area (ha)
Grade 1	Excellent	nil
Grade 2	Very Good	4.1
Grade 3a	Good	11.1
Grade 3b	Moderate	9.1
Grade 4	Poor	0.3
Grade 5	Very Poor	nil
	Agricultural land not surveyed	nil
	Other land	1.1
	Site Boundary	
Total survey area		24.6
Total site area		25.7
* Not present within survey area		

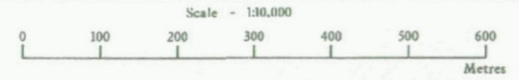

Further details contained in MAFF (1988) Agricultural Land Classification of England and Wales - Revised guidelines and criteria for grading the quality of agricultural land. Maff (publications), London SE99 7TP. The information is accurate at base map scale but any enlargement would be misleading. Reproduction in whole or in part by any means is prohibited without the prior permission of MAFF.





Surveyed and drawn by the Resource Planning Team, FRCA, Reading

Based on the 1980 Ordnance Survey 1:10,000 map with the permission of the Controller of Her Majesty's Stationery Office. Unauthorised reproduction infringes Crown copyright and may lead to prosecution or civil proceedings. MAFF Licence No: GD272361

Source map(s): TQ83SE, TQ93SW  
Reference no: 2001/036/97 © Crown Copyright Reserved 1997

**Agricultural Land Classification**  
**Ashford Borough Local Plan**  
**Site 53 : Tenterden**  
**Sample Point Map**

**Legend**

-  Location of soil pit
-  Location of auger sample point
-  Boundary of survey area
-  Agricultural land not surveyed
-  Other land

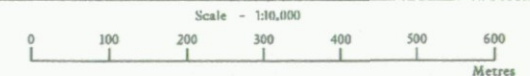

Further details contained in MAFF (1988) Agricultural Land Classification of England and Wales - Revised guidelines and criteria for grading the quality of agricultural land. Maff (publications), London SE99 7TP. The information is accurate at base map scale but any enlargement would be misleading. Reproduction in whole or in part by any means is prohibited without the prior permission of MAFF.

Surveyed and drawn by the Resource Planning Team, FRCA, Reading.

Based on the 1980 Ordnance Survey 1:10,000 map with the permission of the Controller of Her Majesty's Stationery Office. Unauthorised reproduction infringes Crown copyright and may lead to prosecution or civil proceedings. MAFF Licence No: GD272361  
 Source map(s): TQ835E, TQ935W  
 Reference no: 2001/036/97 © Crown Copyright Reserved 1997

