

## Agricultural Land Classification

Wokingham District Local Plan  
SH11, SH13, SH14, SH15, SH16  
Shinfield  
Semi-detailed Survey

### Legend

	Quality	Area (ha)
Grade 1	Excellent	nil
Grade 2	Very Good	2.6
Grade 3a	Good	104.9
Grade 3b	Moderate	100.3
Grade 4	Poor	2.9
Grade 5	Very Poor	nil
	Agricultural land not surveyed	3.2
	Other land	53.6
Boundary of survey area		
Total agricultural land area		210.7
Total survey area		267.5
* Not present within survey area		

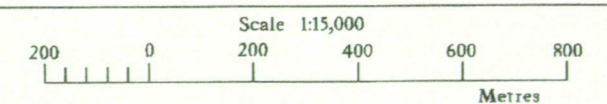

Further details contained in MAFF (1988) Agricultural Land Classification of England and Wales - Revised guidelines and criteria for grading the quality of agricultural land. MAFF(Publications), London SE99 7TP.

The information is accurate at the base map scale but any enlargement would be misleading.

Reproduction in whole or in part by any means is prohibited without the prior permission of MAFF.

Surveyed and drawn by the Resource Planning Team, ADAS Statutory Unit, Guildford.  
Based on the 1990 Ordnance Survey 1:10,000 map with the permission of the Controller of Her Majesty's Stationery Office. Unauthorised reproduction infringes Crown copyright and may lead to prosecution or civil proceedings.  
Source Map(s): SU76NW MAFF Licence No: GD272361  
Reference no: 0206 /177 /95 &117 /96 © Crown Copyright Reserved 1996

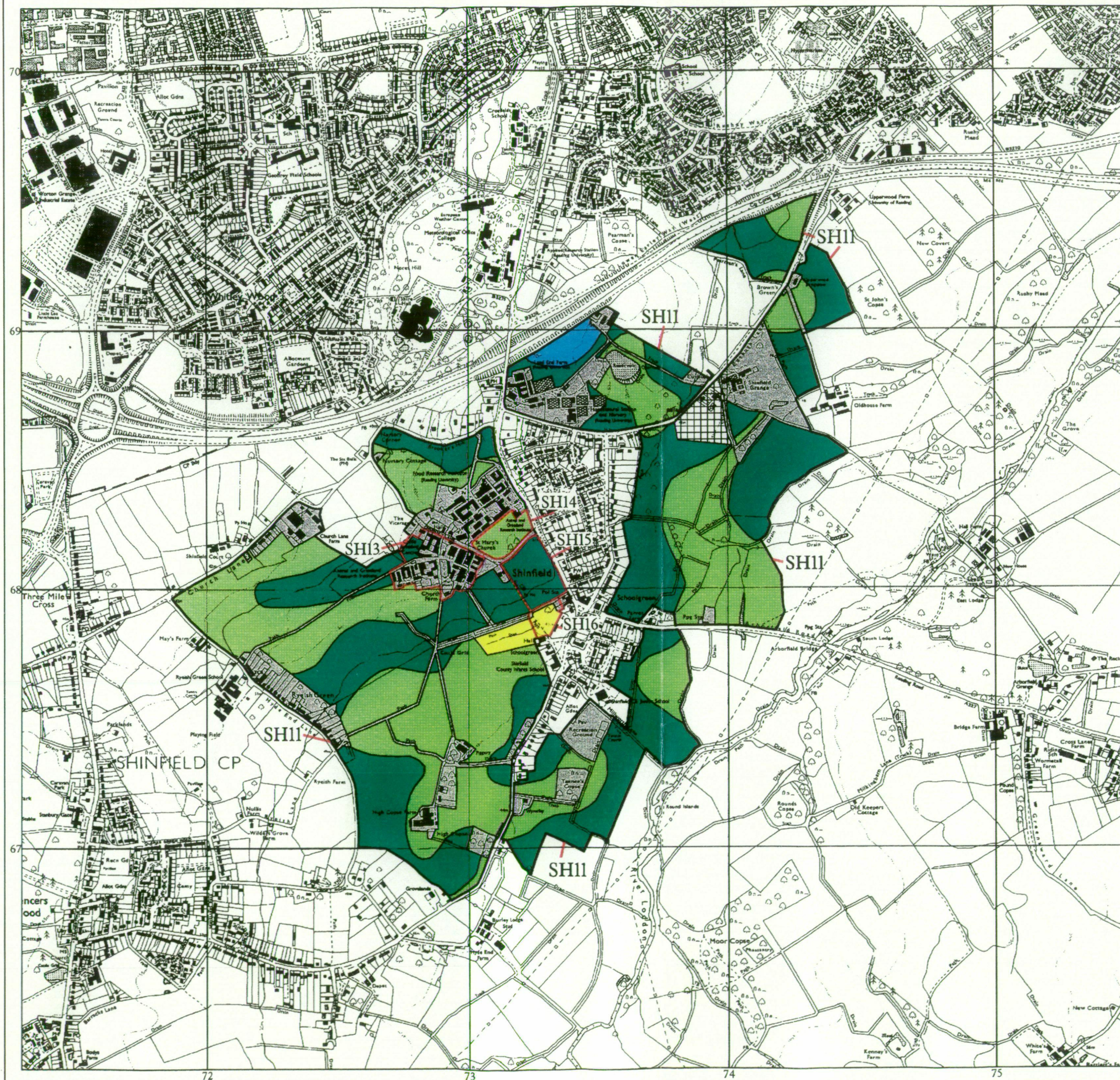







# Agricultural Land Classification

Wokingham District Local Plan  
SH11, SH13, SH14, SH15, SH16  
Shinfield  
Semi-detailed Survey  
Sample Point Map

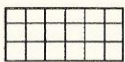
## Legend

-  1 Location of soil pit
-  1 Location of auger sample point
-  Boundary of survey area
-  Agricultural land not surveyed
-  Other land

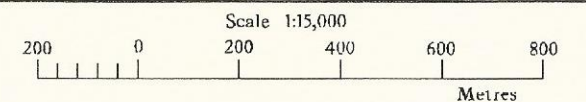

Further details contained in MAFF (1988) Agricultural Land Classification of England and Wales - Revised guidelines and criteria for grading the quality of agricultural land. MAFF (Publications), London SE99 7TP.

The information is accurate at the base map scale but any enlargement would be misleading.

Reproduction in whole or in part by any means is prohibited without the prior permission of MAFF.

Surveyed and drawn by the Resource Planning Team, ADAS Statutory Unit, Guildford.  
Based on the 1990 Ordnance Survey 1:10,000 map with the permission of the Controller of Her Majesty's Stationery Office. Unauthorised reproduction infringes Crown copyright and may lead to prosecution or civil proceedings.  
Source Map(s): SU76NW MAFF Licence No: GD272361  
Reference no: 0206/177/95 & 117/96 © Crown Copyright Reserved 1996

