

AGRICULTURAL LAND GRADE **LAND QUALITY**

1	*	↑	EXCELLENT
2	*	↑	
3a	■	↑	
3b	■	↑	MODERATE
4	*	↓	
5	*	↓	VERY POOR

NON-AGRICULTURAL LAND

LAND PREDOMINANTLY IN URBAN USE	■
OTHER LAND PRIMARILY IN NON-AGRICULTURAL USE	■
WOODLAND	*
AGRICULTURAL BUILDINGS	■
OPEN WATER	*
LAND NOT SURVEYED	*

* INDICATES GRADES NOT MAPPED WITHIN THIS SITE

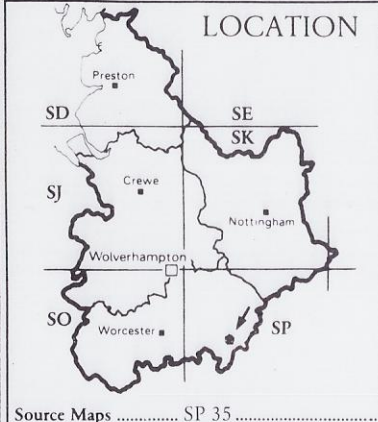

STATISTICS

Site Area 103.0 ha

Agricultural Land Area 97.4 ha

PERCENTAGE OF EACH GRADE

AGRICULTURAL LAND CLASSIFICATION
SOUTH WARWICKSHIRE LOCAL PLAN
BISHOPS ITCHINGTON

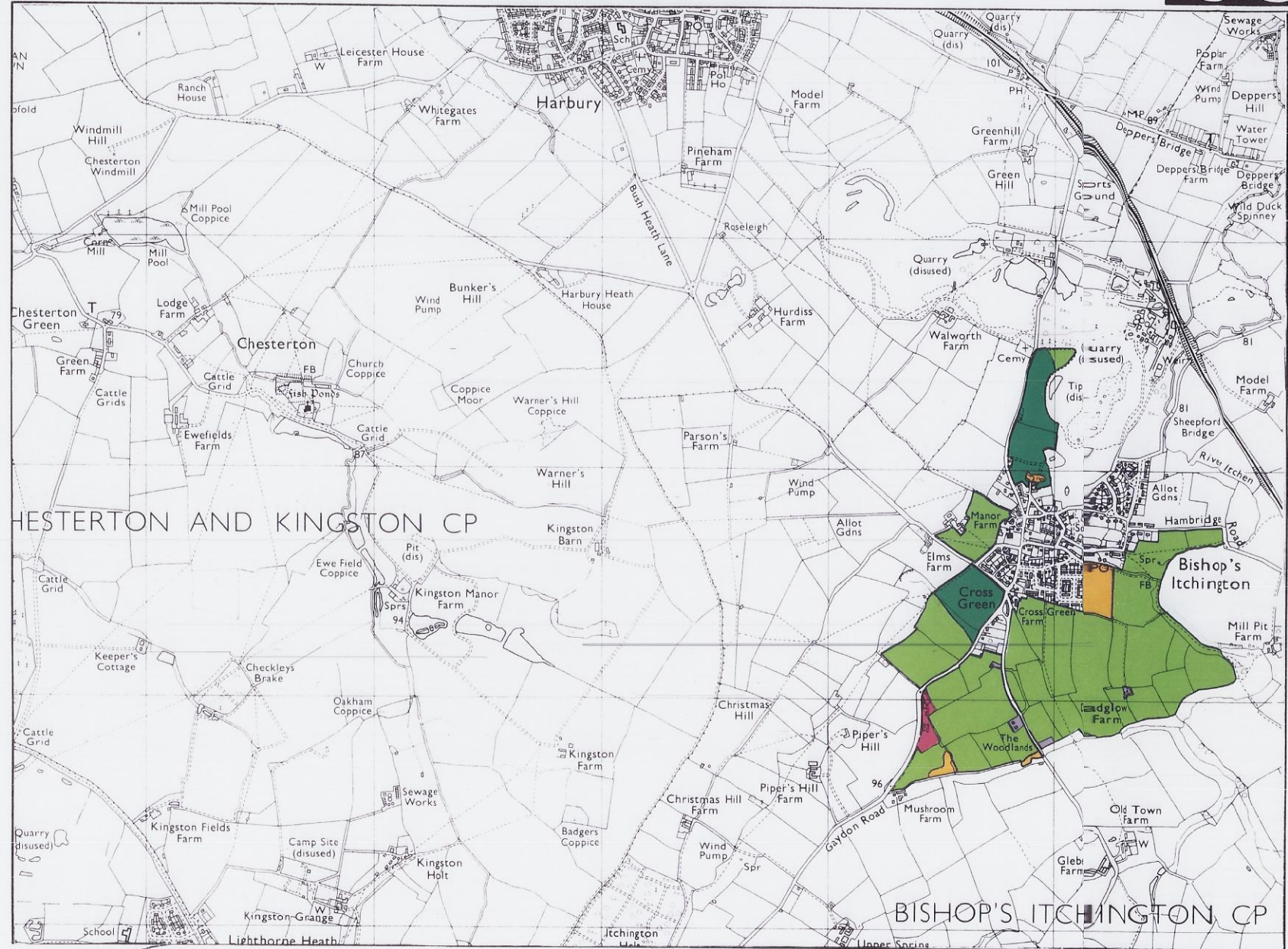

Surveyed by Resource Planning Group
 Date: Jan 1991 Job No.: 009 / 90
 4FCS RPG 6763
 Map produced by the Cartographic Unit,
 Farm and Countryside Service, Wolverhampton R.O.

SCALE 1 : 25000



Ordnance Survey maps reproduced with the permission of the controller, HMSO. ©Crown Copyright Reserved 1991. This map is accurate only at base map scale. Any enlargement would be misleading.

AGRICULTURAL LAND CLASSIFICATION

SOUTH WARWICKSHIRE LOCAL PLAN

BISHOPS ITCHINGTON



AUGER BORINGS

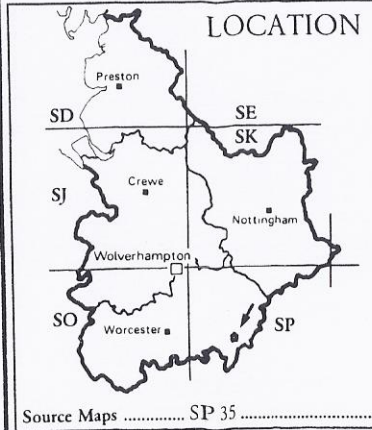
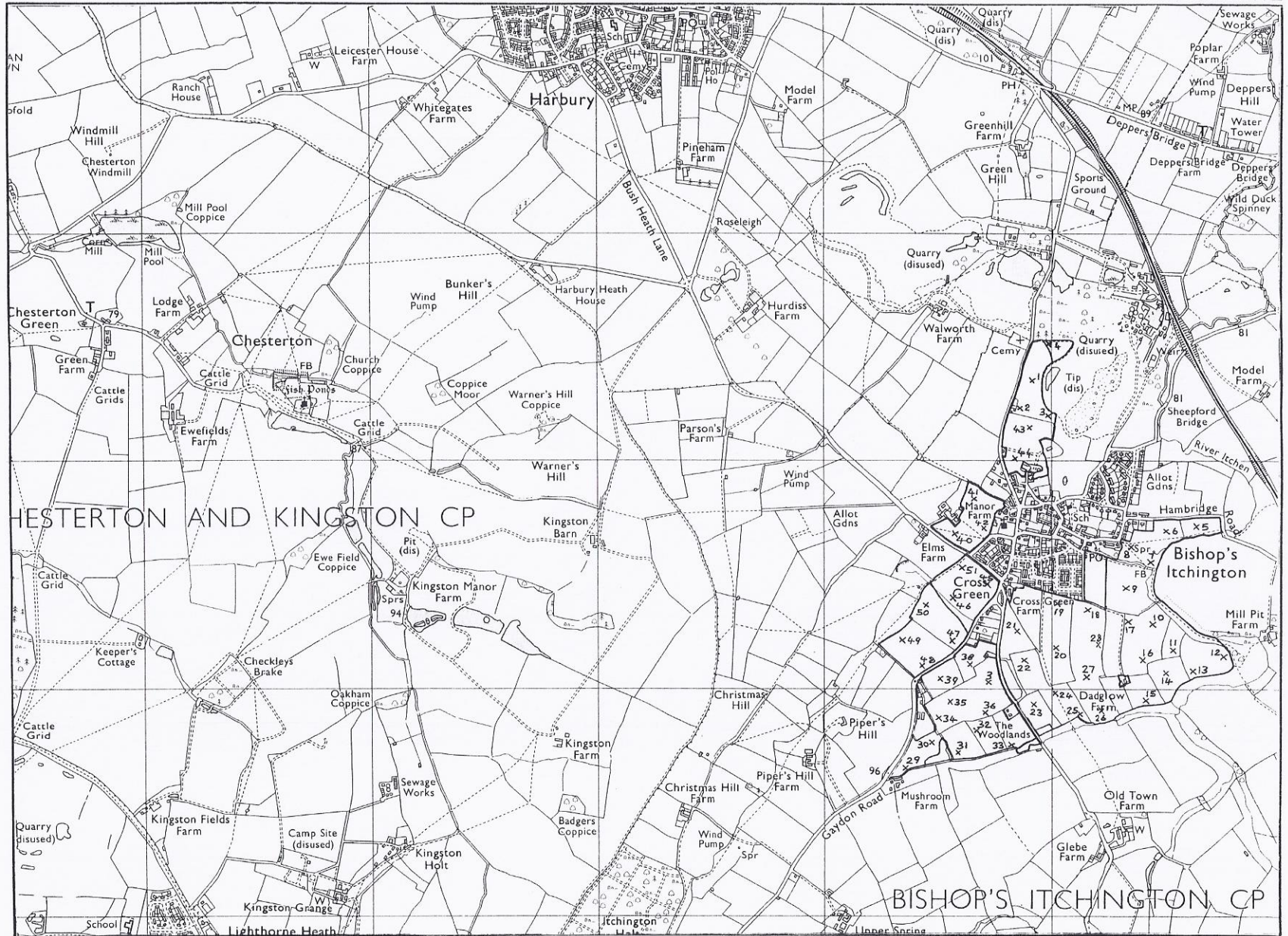

STATISTICS

Site Area	103.0 ha
Agricultural Land Area	97.4 ha
PERCENTAGE OF EACH GRADE	

Surveyed by Resource Planning Group
 Date.... Jan 1991.... Job No..... 009 / 90
 Farm and Countryside Service, Wolverhampton R.O.
 4FCS RPG 6763

Map produced by the Cartographic Unit,
 SCALE 1 : 25000

Ordnance Survey maps reproduced with the permission of the controller, HMSO. ©Crown Copyright Reserved 1991. This map is accurate only at base map scale. Any enlargement would be misleading.