

# Agricultural Land Classification

## Fylde Borough L.P.

### East of Carr Lane, Kirkham

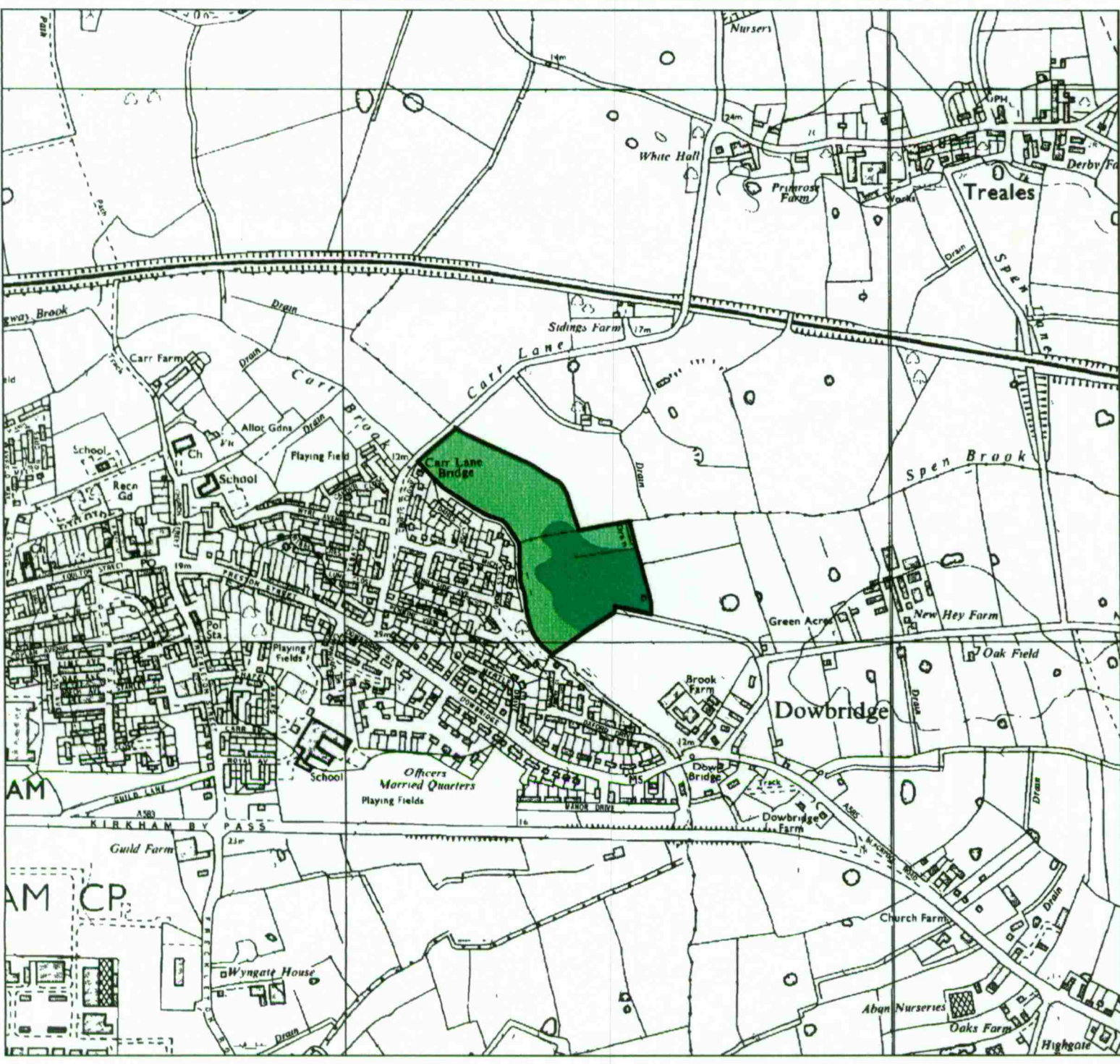

### Legend

	Quality	Area (ha)
Grade 1	Excellent	Nil
Grade 2	Very Good	Nil
Grade 3a	Good	2.5
Grade 3b	Moderate	4.4
Grade 4	Poor	Nil
Grade 5	Very Poor	Nil
	Agricultural land not surveyed	Nil
	Other land	Nil
Boundary of survey area		
Total agricultural land area		6.9
Total survey area		6.9
* Not present within survey area		

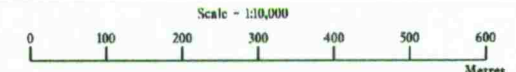

Further details contained in MAFF (1988) Agricultural Land Classification of England and Wales - Revised guidelines and criteria for grading the quality of agricultural land, MAFF (publications), London SE99 7TP. The information is accurate at base map scale but any enlargement would be misleading. Reproduction in whole or in part by any means is prohibited without the prior permission of MAFF.

Surveyed and drawn by FRCA, Wolverhampton.  
 Reproduced from the 1982 Ordnance Survey 1:10000 mapping with the permission of the Controller of Her Majesty's Stationery Office  
 © Crown Copyright. Unauthorised reproduction infringes Crown copyright and may lead to prosecution or civil proceedings.  
 Source maps) : SD43SW  
 Job reference no: 028/98  
 MAFF Licence No: GD272361

**Agricultural Land Classification**  
**Fylde Local Plan**  
East of Carr Lane, Kirkham  
**Sample Point Map**

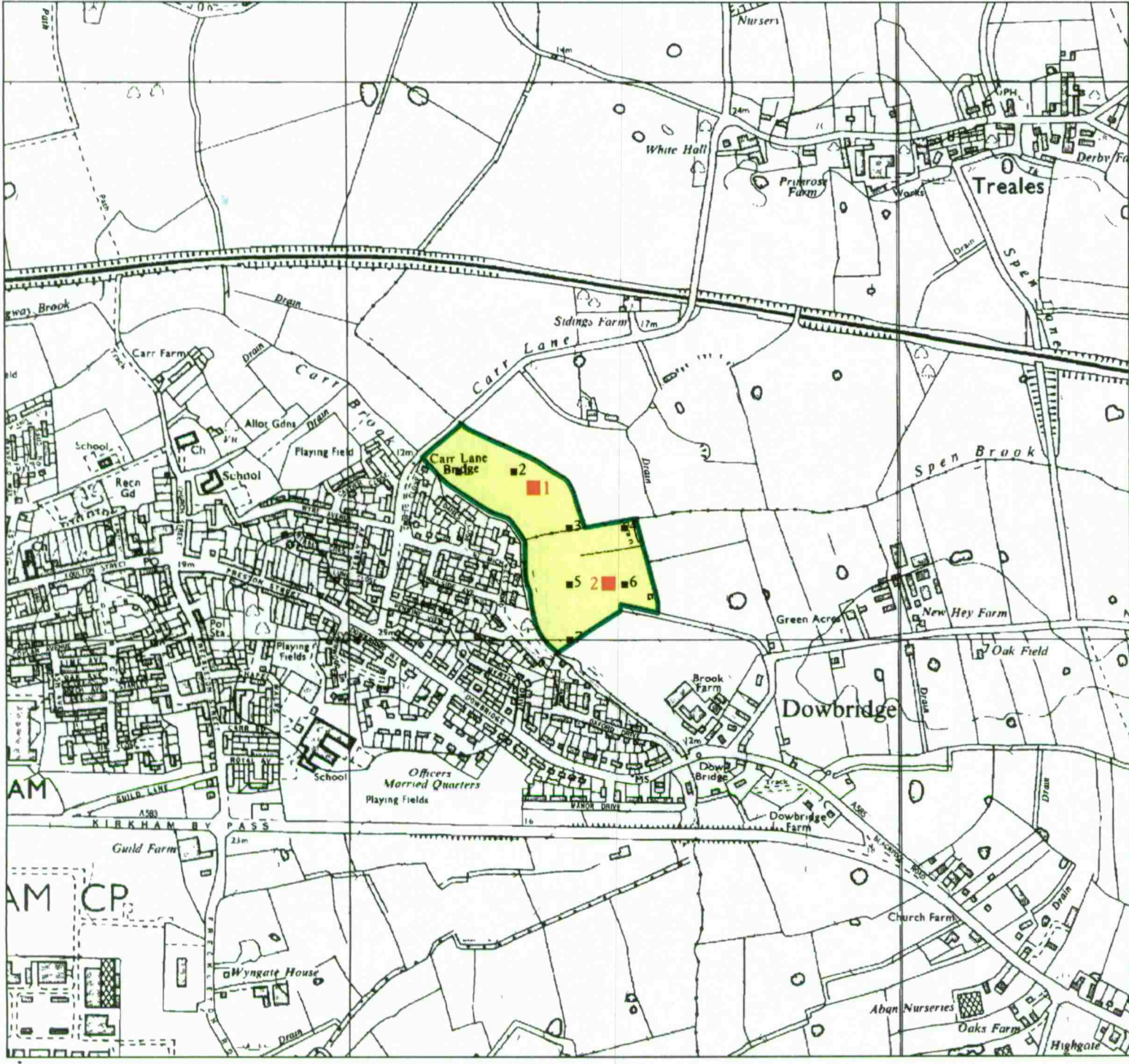

**Legend**

- 1 Location of soil pit
- 1 Location of auger sample point
- Boundary of survey area

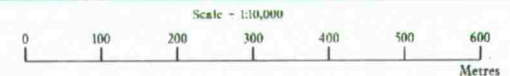

Further details contained in MAFF (1988) Agricultural Land Classification of England and Wales - Revised guidelines and criteria for grading the quality of agricultural land, MAFF (publications), London SE99 7TP. The information is accurate at base map scale but any enlargement would be misleading. Reproduction in whole or in part by any means is prohibited without the prior permission of MAFF.

Surveyed and drawn by FRCA, Wolverhampton.  
Reproduced from the 1982 Ordnance Survey 1:10000 mapping with the permission of the Controller of Her Majesty's Stationery Office  
© Crown Copyright. Unauthorised reproduction infringes Crown copyright and may lead to prosecution or civil proceedings.  
Source map(s) : SD43SW  
Job reference no: 028/98 MAFF Licence No: GD272361