

Land at Weavers Down, Langley, West Sussex

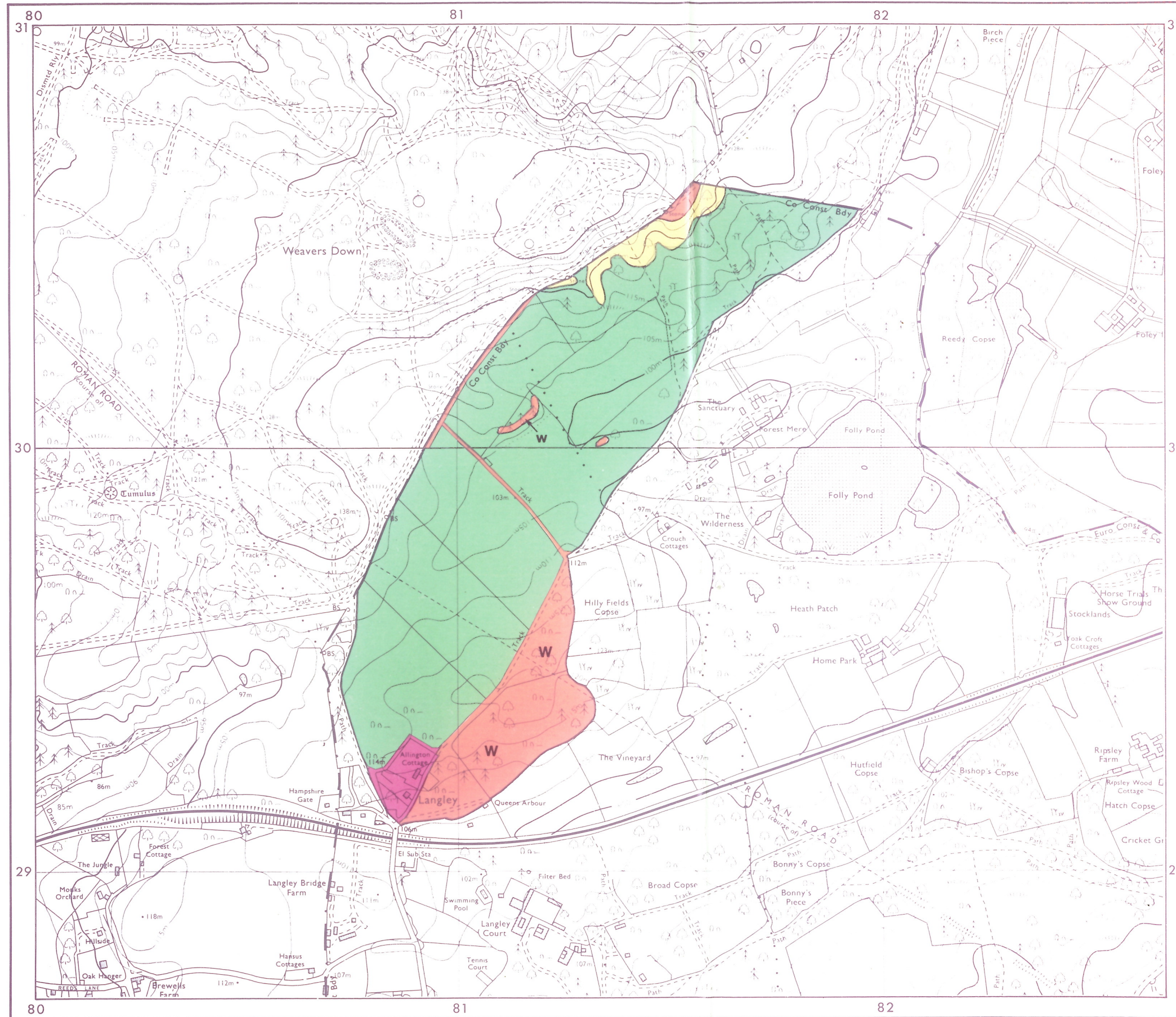

Agricultural Land Classification

AGRICULTURAL LAND				
Grade	Quality	Area	% of Total	
Grade 1	Not present	excellent	ha	%
Grade 2	Not present	very good	ha	%
Grade 3a	Not present	good	ha	%
Grade 3b	moderate	55.45 ha	96 %	
Grade 4	poor	2.21 ha	4 %	
Grade 5	Not present	very poor	ha	%

Total area of agricultural land surveyed 57.66 ha

Agricultural buildings	ha	Not present
Woodland	10.18 ha	W
Not surveyed	ha	Not present

NON-AGRICULTURAL LAND

Land predominantly in urban use	1.75 ha	
Land in non-agricultural use	1.25 ha	

Total area of site 70.84 ha

For further information consult "Agricultural Land Classification of England and Wales (Revised guidelines and criteria for grading the quality of agricultural land)", M.A.F.F., 1988.

SOURCE MAPS

SU 83 SW
SU 82 NW

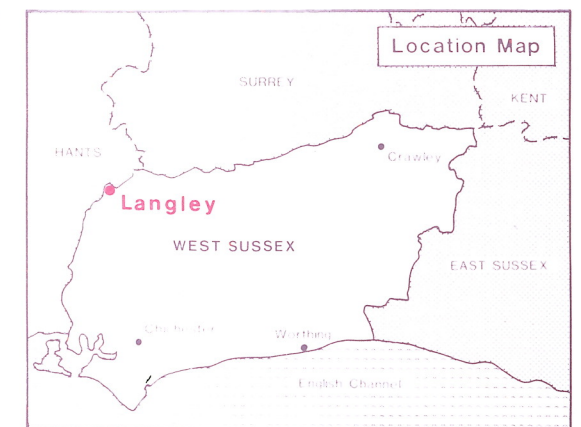

Surveyed by the Resource Planning Team. 6/93
Map compiled and produced by the Cartographic Unit, Resource Planning Team, Guildford Statutory Group, Agricultural Development and Advisory Service.
Reference no. 4203/66/93 MAFF Reference no. EL 42/320

Ordnance Survey information reproduced with the sanction of the Controller, H.M.S.O.

Reproduction of this map in whole or in part is prohibited without the prior permission of M.A.F.F.

This map is accurate only at the scale shown.

Land at Weavers Down, Langley, West Sussex

Location of Auger Borings

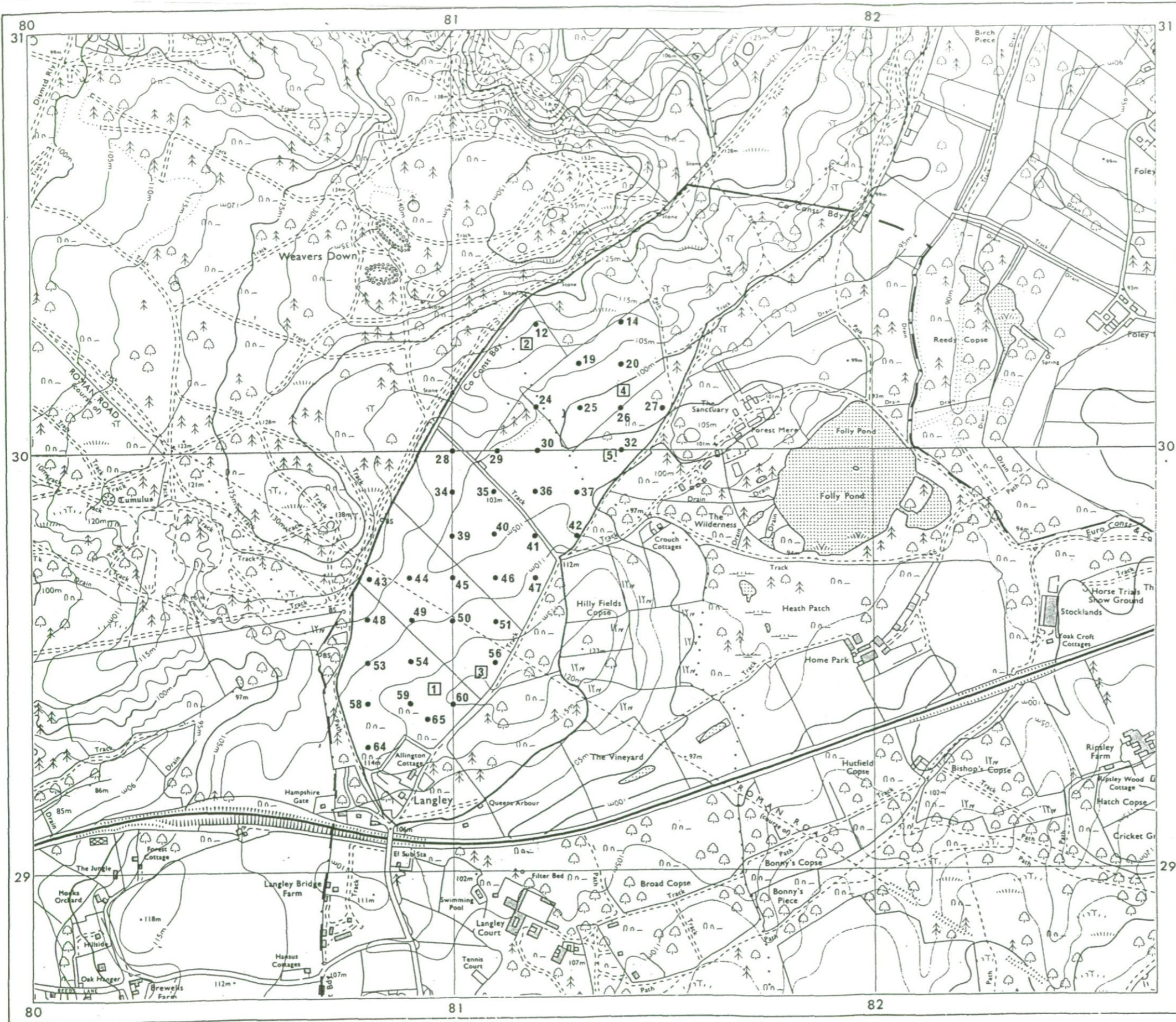

- 5 Auger boring
- 2 Profile pit

Surveyed by the Resource Planning Team. 6/93
 Map compiled and produced by the Cartographic Unit,
 Resource Planning Team, Guildford Statutory Group,
 Agricultural Development and Advisory Service.
 Reference no. 4203/66/93 MAFF Reference no. EL 42/320

SOURCE MAPS
 SU 83 SW
 SU 82 NW



Ordnance Survey information reproduced with the sanction of the Controller, H.M.S.O.

Reproduction of this map in whole or in part is prohibited without the prior permission of M.A.F.F.

This map is accurate only at the scale shown.

