

# RECONNAISSANCE SURVEY

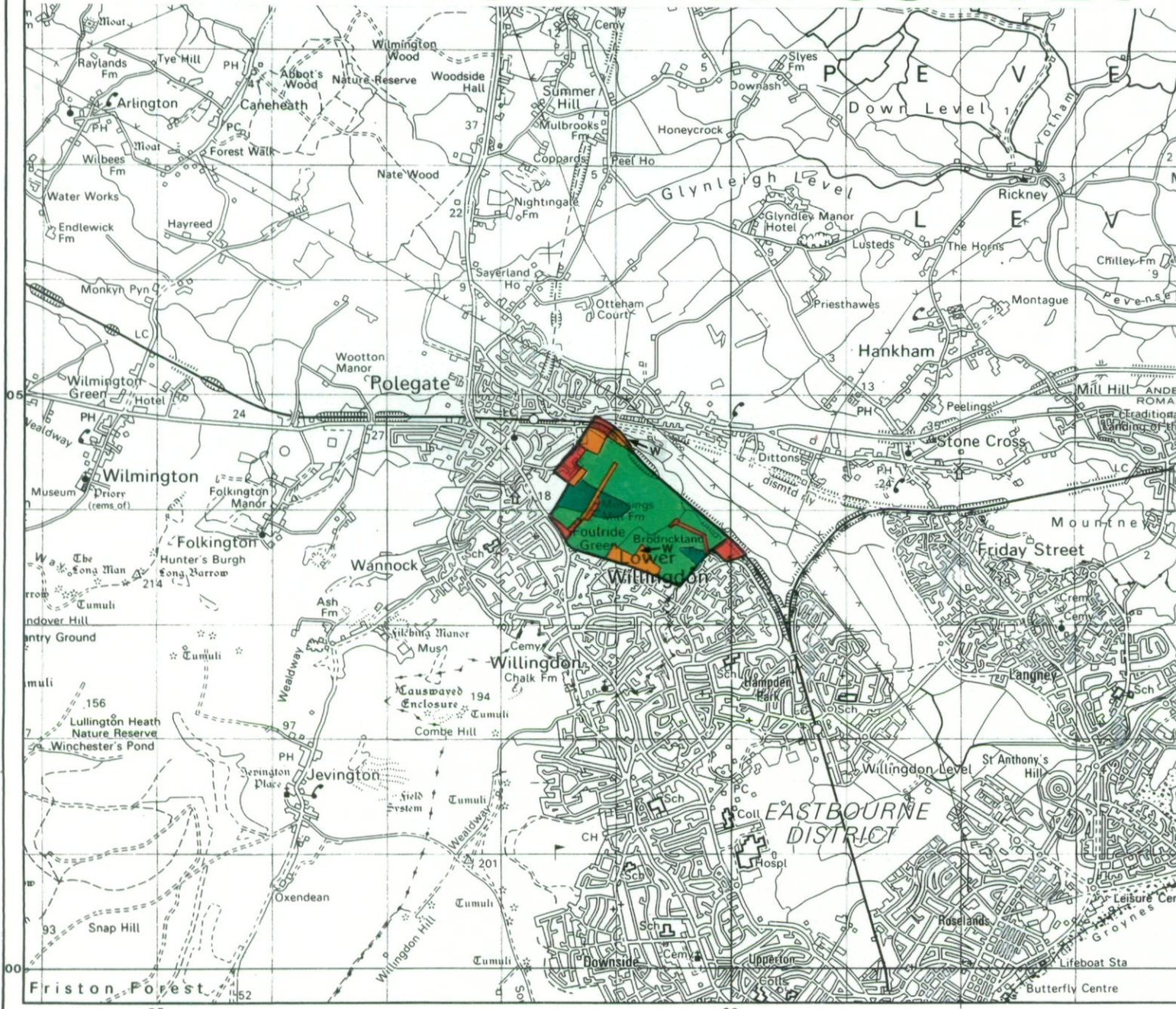

## Agricultural Land Classification East Sussex Structure Plan Reconnaissance Survey Land South East of Polegate



### Agricultural Land

| Grade | Quality   | Area(ha) |
|-------|-----------|----------|
| 1     | Excellent | nil      |
| 2     | Very Good | nil      |
| 3a    | Good      | 12.1     |
| 3b    | Moderate  | 82.0     |
| 4     | Poor      | nil      |
| 5     | Very Poor | nil      |

### Other Land Categories

| Category               | Area (ha) |
|------------------------|-----------|
| Urban                  | 13.1      |
| Non-Agricultural       | 6.3       |
| Woodland               | 8.0       |
| Agricultural Buildings | nil       |
| Open Water             | nil       |
| Not Surveyed           | nil       |

Total agricultural land area 94.1  
Total survey area 121.5

\*Grade/category not present within survey area

Scale 1:50,000

Further details contained in MAFF (1988) Agricultural Land Classification of England and Wales - Revised guidelines and criteria for grading the quality of agricultural land. MAFF (Publications), London SE99 7TP.

The information is accurate at the base map scale but any enlargement would be misleading.

Reproduction in whole or part by any means is prohibited without the prior permission of MAFF.

Surveyed and drawn by the Resource Planning Team, ADAS Statutory Unit, Guldford. Based on the 1992 Ordnance Survey 1:50,000 map with the permission of the Controller of Her Majesty's Stationery Office.

Source Map(s) 199  
Reference no. 4107/161/95 EL 41/00458 Crown Copyright Reserved 1995

# Location of Auger Borings East Sussex Structure Plan Reconnaissance Survey Land South East of Polegate

- 5 Auger boring
- ② Profile pit

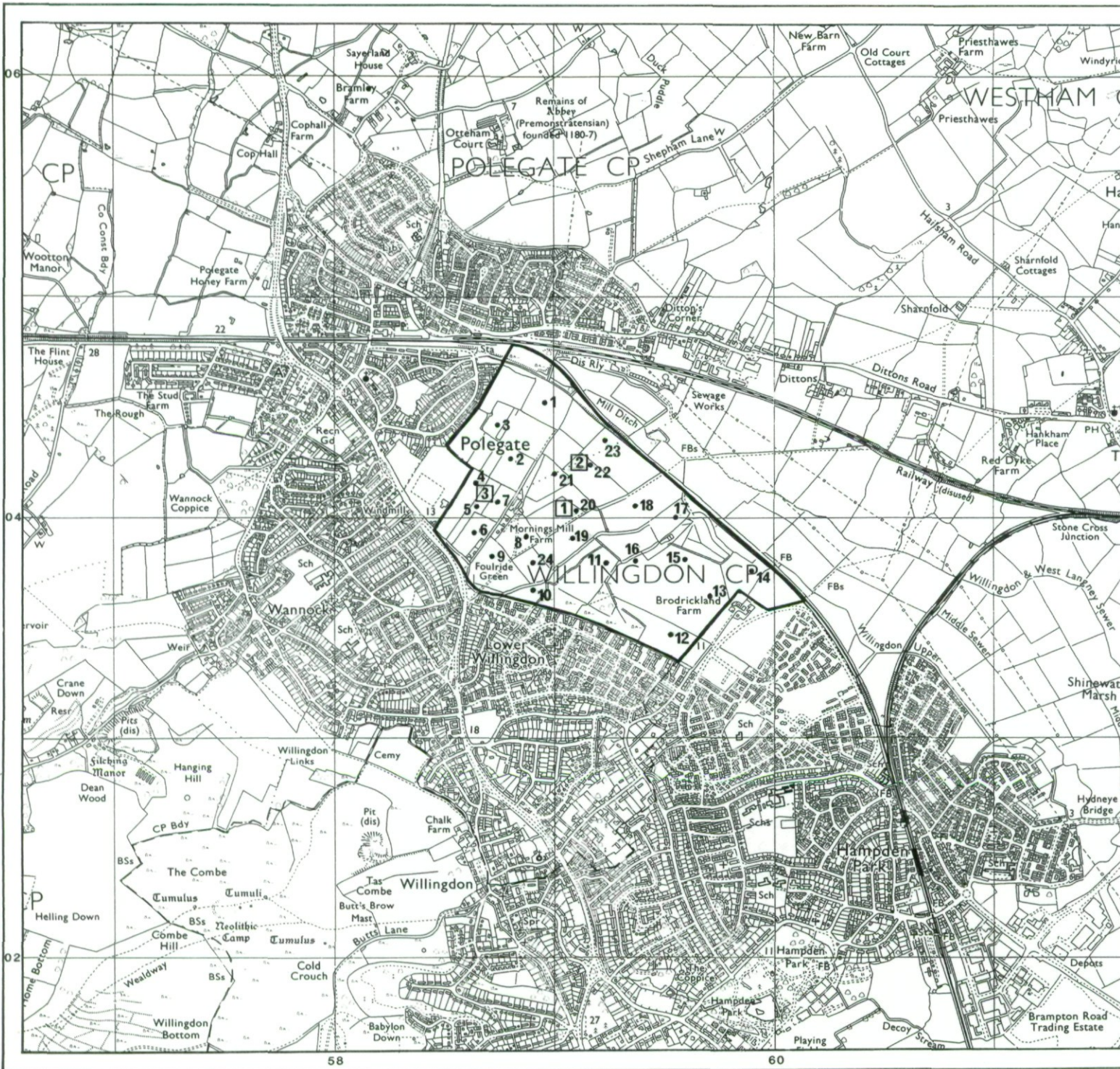

Scale 1:25,000

The information is accurate at the base map scale but any enlargement would be misleading.

Reproduction in whole or part by any means is prohibited without the prior permission of MAFF.

Surveyed and drawn by the Resource Planning Team, ADAS Statutory Unit, Guldford  
Based on the 1982 Ordnance Survey 1:25,000 map with the permission of the  
Controller of Her Majesty's Stationery Office.

Source Map(s) T060/70 TQ40/50

Reference no. 4107/161/95 EL 41/00458 © Crown Copyright Reserved 1995