

AGRICULTURAL LAND CLASSIFICATION STAFFORDSHIRE MINERALS PLAN

BARTON

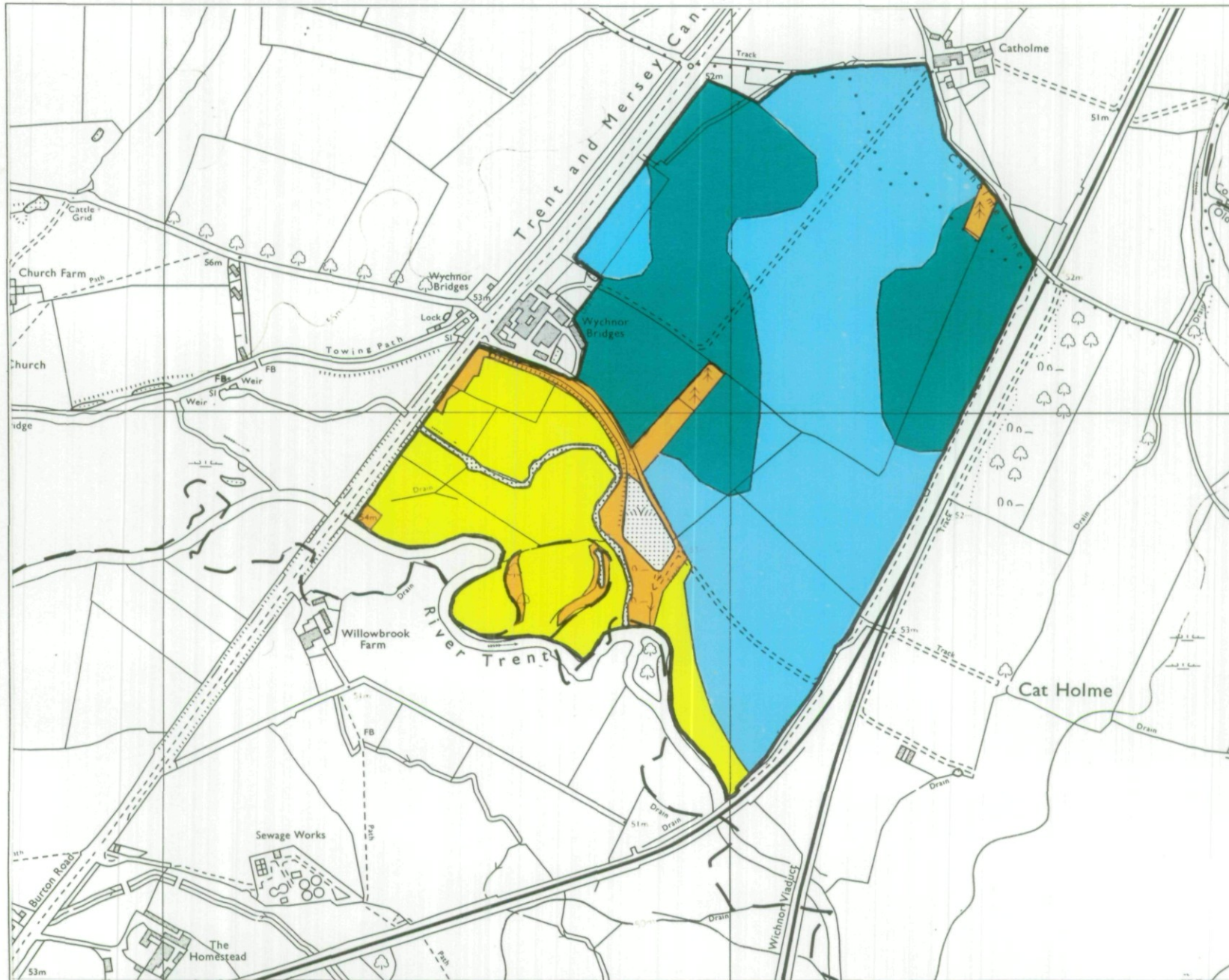

Agricultural Land

GRADE	LAND QUALITY
1	EXCELLENT
2	
3a	
3b	MODERATE
4	
5	VERY POOR

Non-Agricultural Land

Land predominantly in urban use	*
Land primarily in non-agricultural use	Orange
Agricultural buildings	*
Open water	Stippled
Land not surveyed	*

Statistics

Site Area **79.789** ha

Agricultural Land Area **73.044**

Percentage of Each Grade

Scale 1:10000

Metres

O.S. Base Map Nos **SK 11 NE**

Based upon the O.S. maps with the permission of The Controller, of Her Majesty's Stationery Office. Crown Copyright.

Surveyed by ADAS Resource Planning Team
File No. **4FCS8200** Job No. **033/92**

ADAS

Statutory Unit, Woodthorne,
Wergs Road, Wolverhampton. WV6 8TQ.

This map is accurate only at base map scale. Any enlargement would be misleading.

Map produced by The Cartographic Unit, Wolverhampton Statutory Unit.

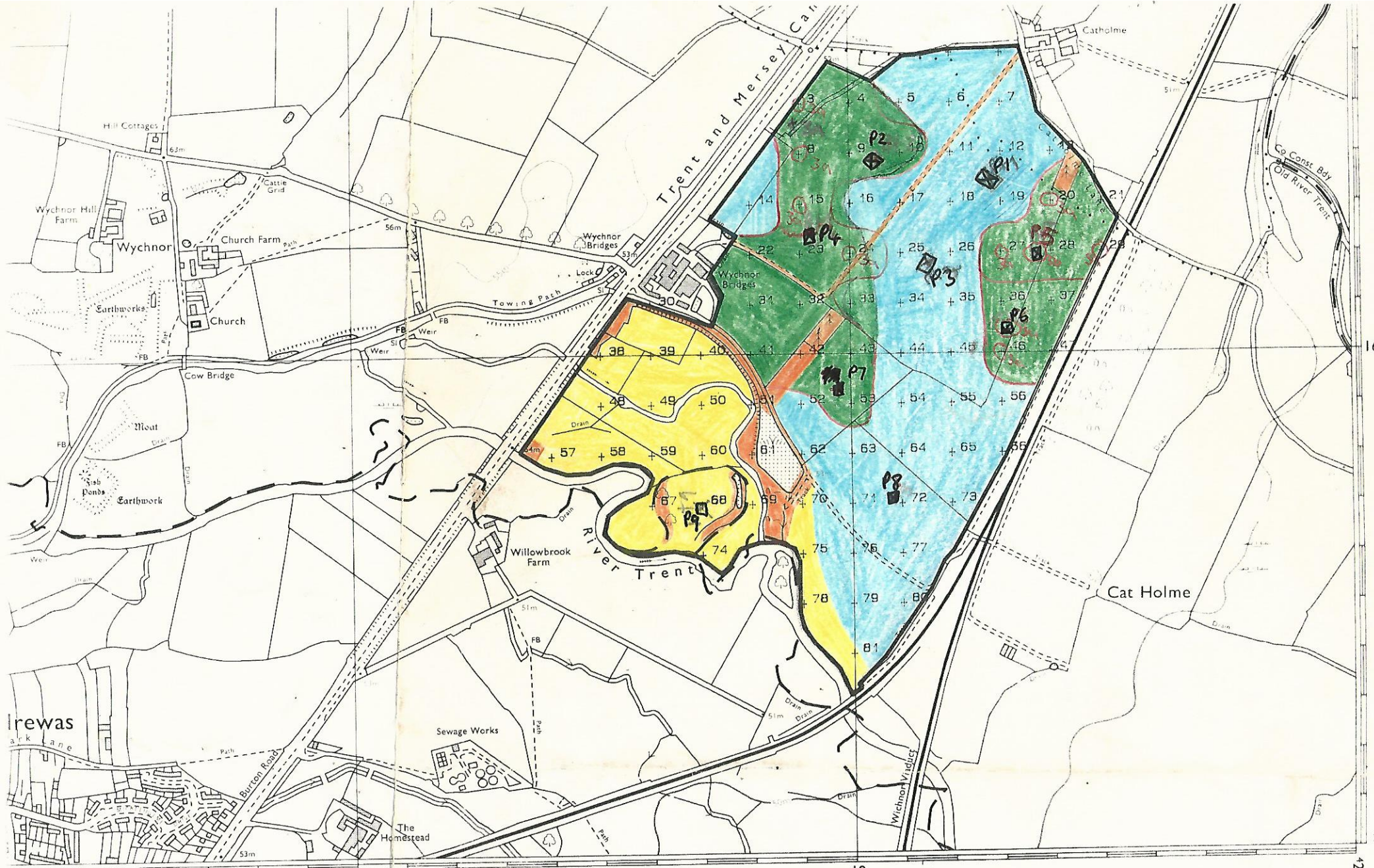

16

315

1:20000m

SK 111 NE

33/92

AND TATWORTH CO CONST

LONG 1 41 W

18

19

rewas
ark lane

Sewage Works

The Homestead

Cat Holme

Willowbrook Farm

River Trent

Trent and Mersey Canal

Wychnor Bridges

Wychnor

Church Farm

Church

Cow Bridge

Moot

Hill Cottages

Wychnor Hill Farm

62m

Cattle Grid

56m

Wychnor Bridges

53m

Towing Path

Lock

Weir

51m

Weir

51m

Weir

51m

Weir

51m

Weir

51m

Weir

51m

Weir

51m

Weir

51m

Weir

51m

Weir

51m

Weir

51m

Weir

51m

Weir

51m

Weir

51m

Weir

51m

Weir

51m

Weir

51m

Weir

51m