

AGRICULTURAL LAND GRADE: LAND QUALITY

1	*	↑	EXCELLENT
2	*	↑	
3a	■	↑	
3b	■	↑	MODERATE
4	■	↓	
5	■	↓	VERY POOR

NON-AGRICULTURAL LAND

LAND PREDOMINANTLY IN URBAN USE	■
OTHER LAND PRIMARILY IN NON-AGRICULTURAL USE	■
WOODLAND	W
AGRICULTURAL BUILDINGS	*
OPEN WATER	*
LAND NOT SURVEYED	*

* INDICATES GRADES NOT MAPPED WITHIN THIS SITE

LOCATION

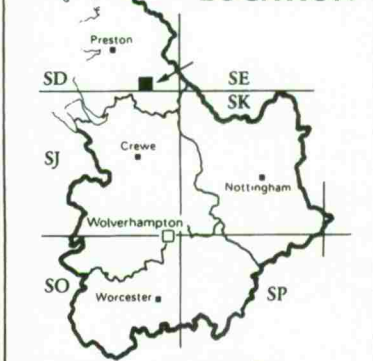

Source Maps SD60/70

STATISTICS

Site Area 448 ha
 Agricultural Land Area 369.53 ha

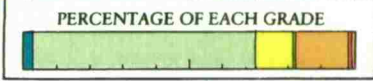

AGRICULTURAL LAND CLASSIFICATION LOMAX O.C.C. (1991)

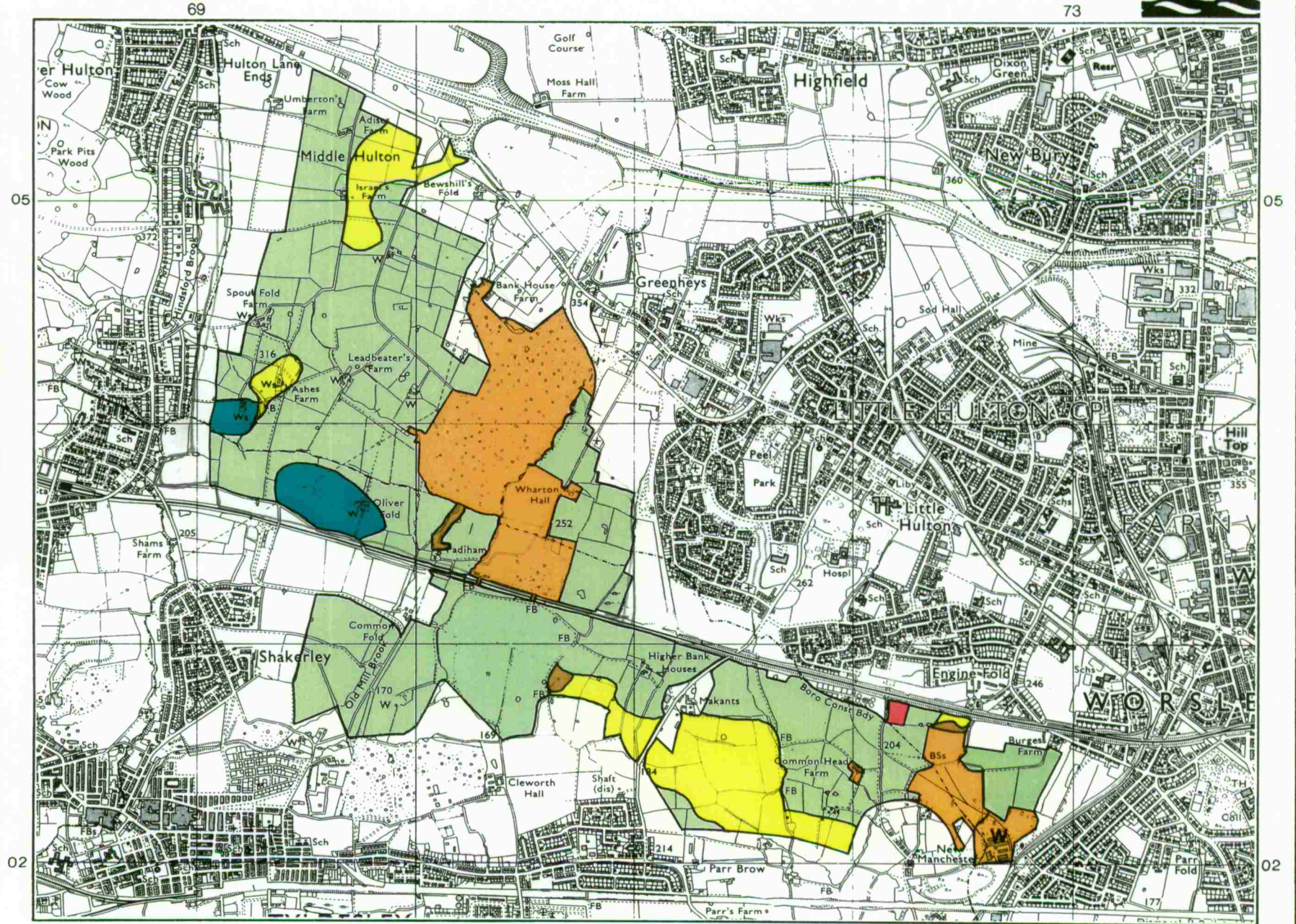

AGRICULTURAL LAND CLASSIFICATION

LOMAX O.C.C. (1990)



Soil Pits



LOCATION

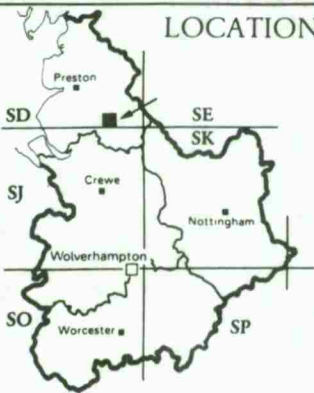

Source Maps SD60/70

STATISTICS

Site Area 457.5 ha

Agricultural Land Area 398.3 ha

PERCENTAGE OF EACH GRADE



Surveyed by Resource Planning Group
Date Oct 1990 Job No. 020/90
4FCS RPG 6891

Map produced by the Cartographic Unit,
Farm and Countryside Service, Wolverhampton R.O.

SCALE 1:25000



Ordnance Survey maps reproduced with the permission of the controller, HMSO. ©Crown Copyright Reserved 1990. This map is accurate only at base map scale. Any enlargement would be misleading.