

East Sussex Minerals Plan: Land at Plumpton Agricultural College

Agricultural Land Classification

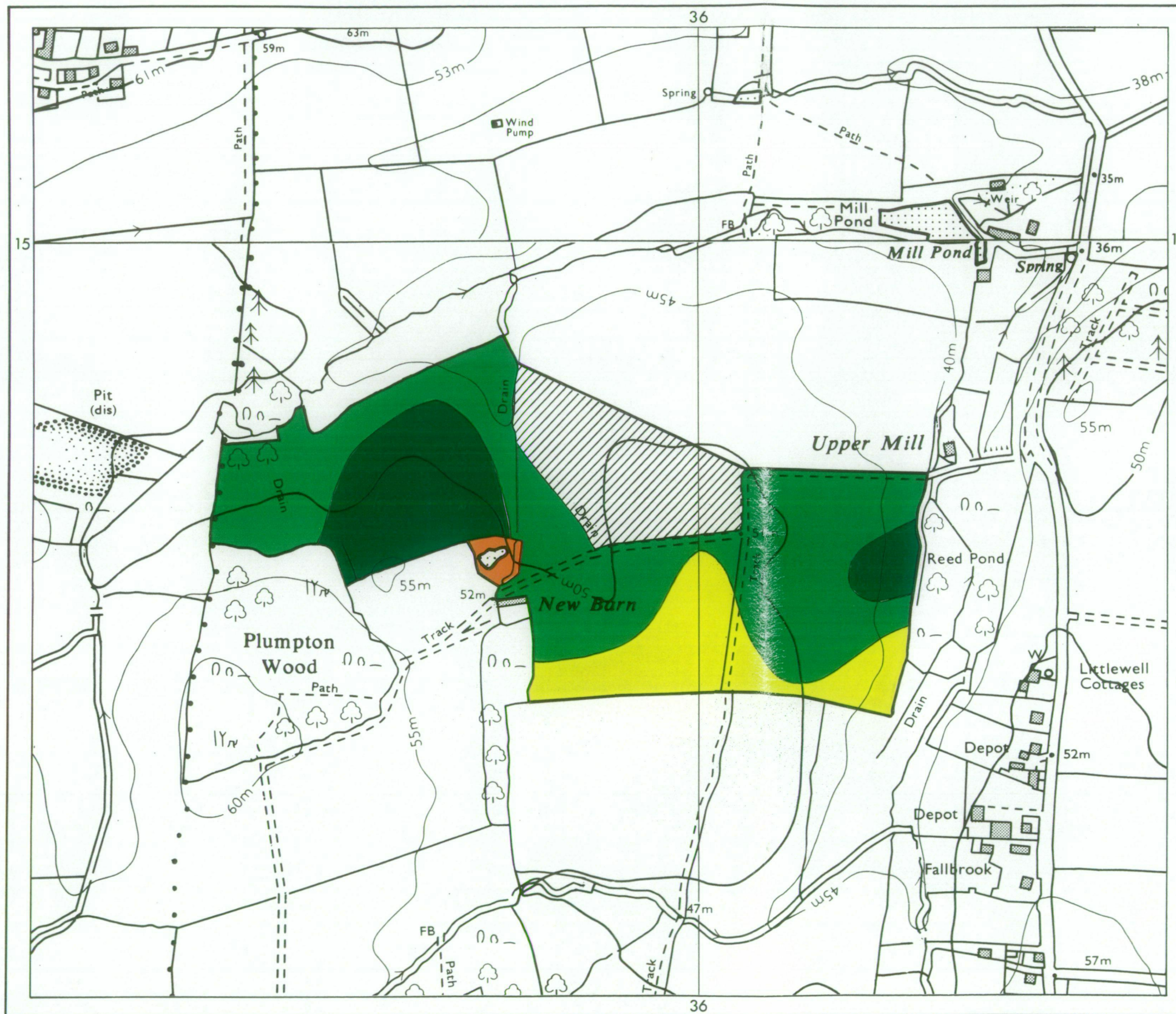

AGRICULTURAL LAND			
Grade	Quality	Area	% of Total
Grade 1	Not present	excellent	ha %
Grade 2	Not present	very good	ha %
Grade 3a	good	3.72 ha	22 %
Grade 3b	moderate	10.06 ha	59 %
Grade 4	poor	3.17 ha	19 %
Grade 5	Not present	very poor	ha %

Total area of agricultural land surveyed **16.95 ha**

Agricultural buildings	Not present
Woodland	Not present
Not surveyed	

NON-AGRICULTURAL LAND

Land predominantly in urban use	Not present
Land in non-agricultural use	

Total area of site **20.82 ha**

For further information consult "Agricultural Land Classification of England and Wales (Revised guidelines and criteria for grading the quality of agricultural land)", M.A.F.F., 1988.

SOURCE MAPS

TQ 31 NE
TQ 31 SE

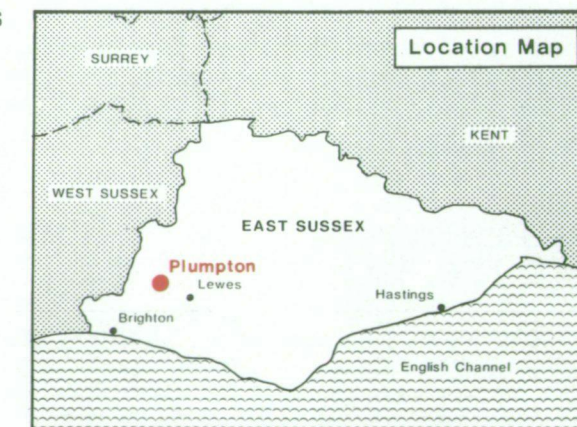

Surveyed by the Resource Planning Team **7/92**
Map compiled and produced by the Cartographic Unit, Resource Planning Team, Guildford Statutory Group, Agricultural Development and Advisory Service. Reference no. **4100/042/92** MAFF Reference no.

Ordnance Survey information reproduced with the sanction of the Controller, H.M.S.O.

Reproduction of this map in whole or in part is prohibited without the prior permission of M.A.F.F.

This map is accurate only at the scale shown.

East Sussex Minerals Plan: Land at Plumpton Agricultural College

Location of Auger Borings

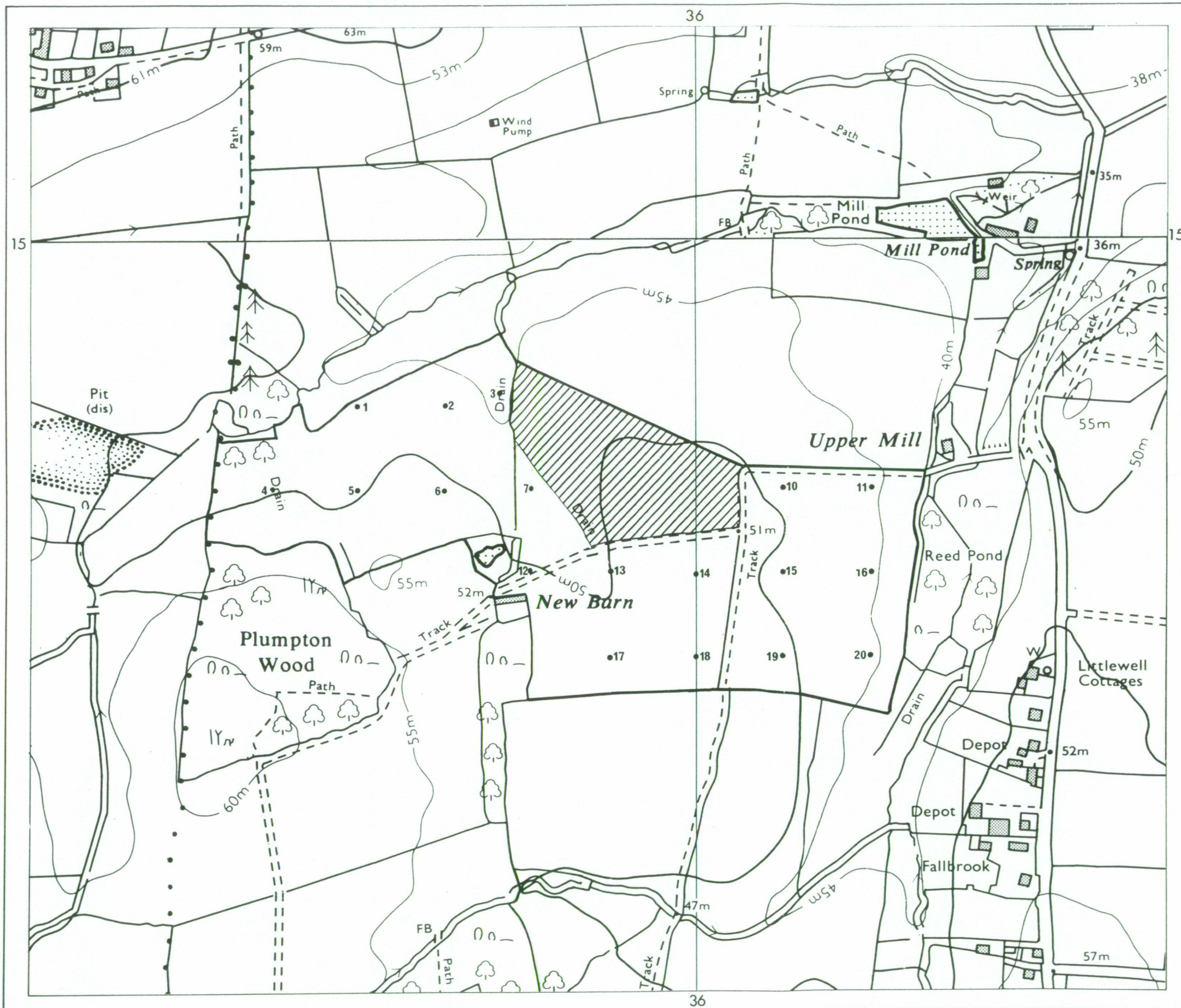

- 5 Auger boring
- Not surveyed

Surveyed by the Resource Planning Team 7/92
 Map compiled and produced by the Cartographic Unit,
 Resource Planning Team, Guildford Statutory Group,
 Agricultural Development and Advisory Service.
 Reference no. 4100/042/92 MAFF Reference no.

SOURCE MAPS

TQ 31 NE
TQ 31 SE

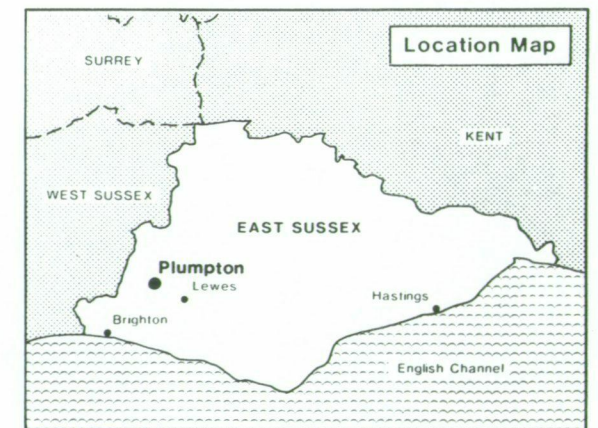

Ordnance Survey information reproduced with the sanction of the Controller, H.M.S.O.

Reproduction of this map in whole or in part is prohibited without the prior permission of M.A.F.F.

This map is accurate only at the scale shown.

SCALE 1:5000

