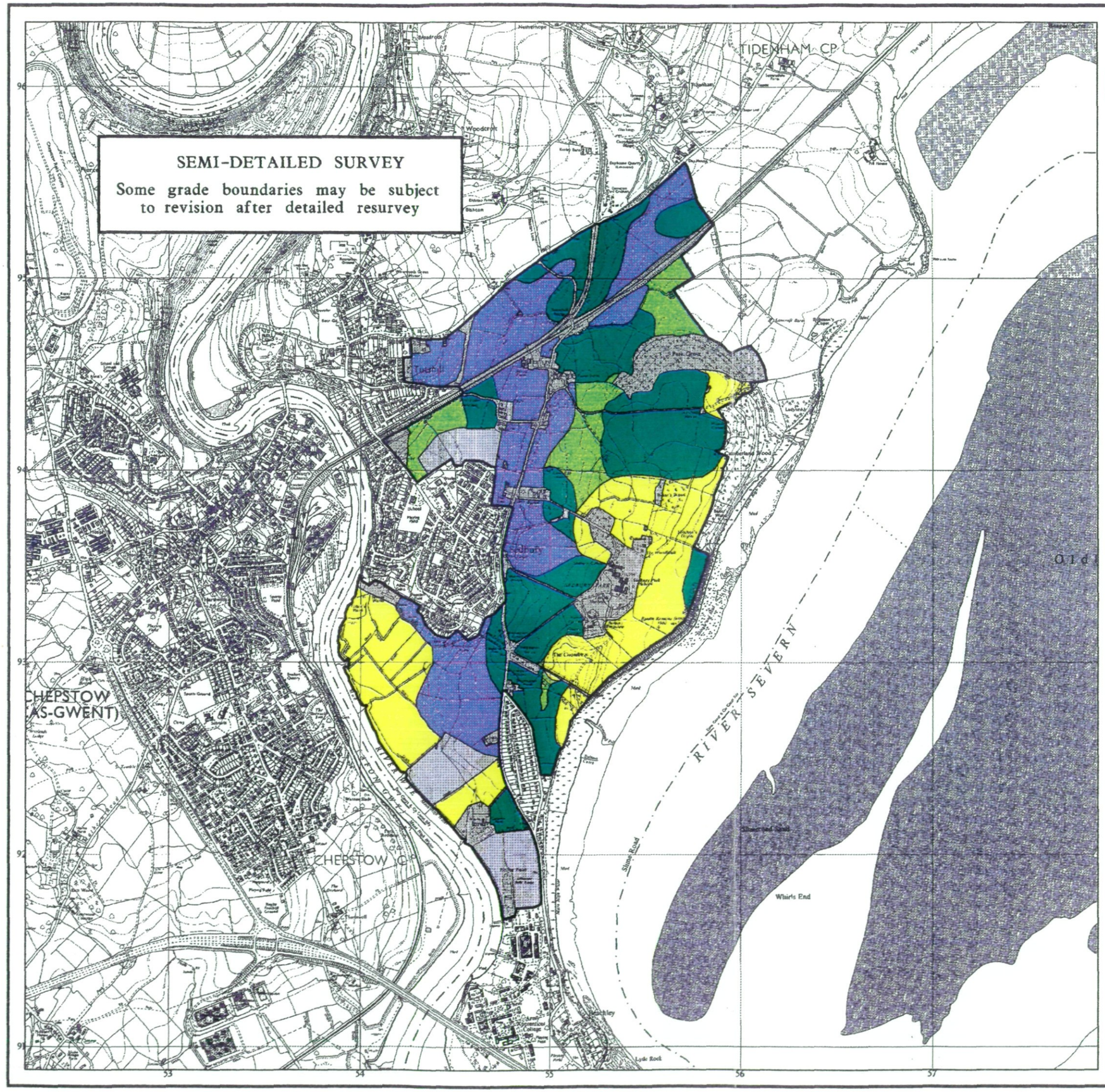

MAFF Ministry of Agriculture Fisheries and Food

Agricultural Land Classification

Chepstow (Tutshill, Sedbury)

Legend

		Quality	Area (ha)
Grade 1		Excellent	0.0
Grade 2		Very Good	86.8
Grade 3a		Good	99.8
Grade 3b		Moderate	26.4
Grade 4		Poor	87.8
Grade 5	*	Very Poor	0.0
	*	Agricultural land not surveyed	0.0
		Other land	86.0
		Boundary of survey area	
		Total agricultural land area	300.8
		Total survey area	386.8

* Not present within survey area

Scale - 1:20,000

0 200 400 600 800 1000 Metres

Further details contained in MAFF (1988) Agricultural Land Classification of England and Wales - Revised guidelines and criteria for grading the quality of agricultural land. MAFF (Publications), London SE99 7TP.

The information is accurate at the base map scale but any enlargement would be misleading.

Reproduction in whole or in part by any means is prohibited without the prior permission of MAFF.

Surveyed and drawn by the Resource Planning Team, ADAS Statutory Unit, Taunton.
Based on the 1988 Ordnance Survey 1:10,000 map with the permission of the Controller of Her Majesty's Stationery Office. Unauthorised reproduction infringes Crown copyright and may lead to prosecution or civil proceedings.
Source Map(s): ST59NW,NE,SW,SE MAFF Licence No: GD272361
Reference no: 23 /96
Crown Copyright Reserved 1996

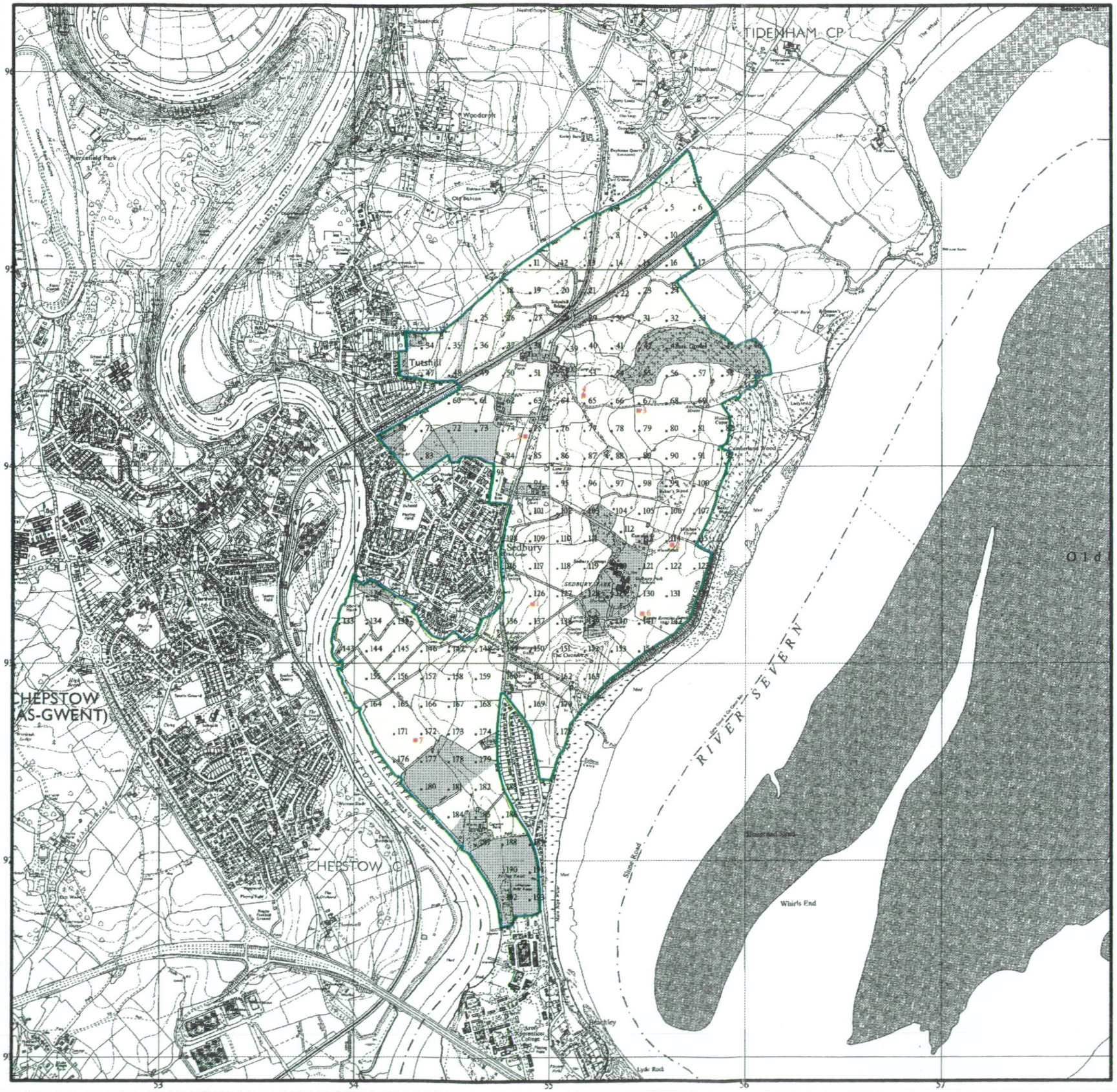

MAFF Ministry of Agriculture Fisheries and Food

Agricultural Land Classification

Chepstow (Tutshill, Sedbury)

Sample Point Map

Legend

- Location of soil pit
- Location of auger sample point
- Boundary of survey area
- Agricultural land not surveyed
- Other land

Scale - 1:20,000

0 200 400 600 800 1000 Metres

Further details contained in MAFF (1988) Agricultural Land Classification of England and Wales - Revised guidelines and criteria for grading the quality of agricultural land. MAFF (Publications), London SE99 7TP.

The information is accurate at the base map scale but any enlargement would be misleading.

Reproduction in whole or in part by any means is prohibited without the prior permission of MAFF.

Surveyed and drawn by the Resource Planning Team, ADAS Statutory Unit, Taunton.
Based on the 1988 Ordnance Survey 1:10,000 map with the permission of the Controller of Her Majesty's Stationery Office. Unauthorised reproduction infringes Crown copyright and may lead to prosecution or civil proceedings.

Source Map(s): ST59NW,NE,SW,SE MAFF Licence No: GD272361

Reference no: 23/96

© Crown Copyright Reserved 1996