

NEWP32 Transport green corridors: literature review, options appraisal and opportunity mapping



Annex 6 - Strategic Mapping – Opportunity Areas

First published 15 December 2014

ADAS UK Ltd.

NEWP 32 Transport Green Corridors Appendix 6a

Strategic Mapping - Opportunity Areas Humberhead Levels NIA Network Rail

-  Humberhead Levels NIA
-  Opportunity area

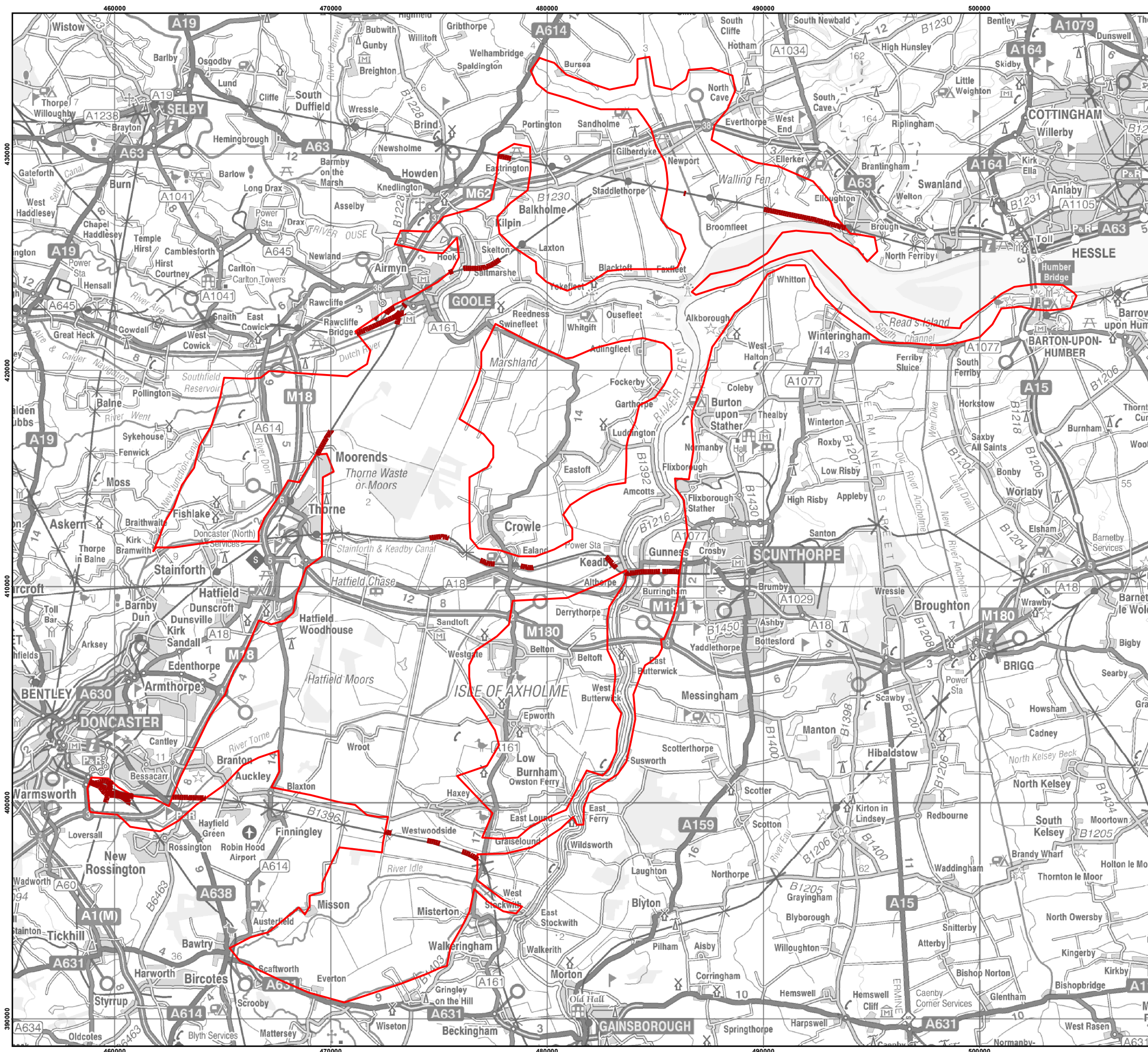

Drawn by B. Hockridge 11/06/2014, Verified by M. Frandsen 11/06/2014

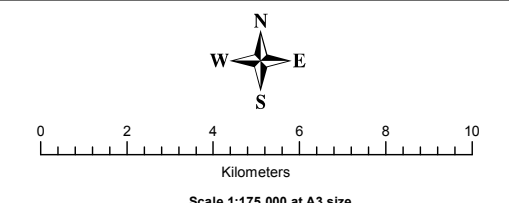



This map is reproduced from Ordnance Survey material with the permission of Ordnance Survey on behalf of the Controller of Her Majesty's Stationery Office © Crown copyright. Unauthorised reproduction infringes Crown Copyright and may lead to prosecution or civil proceedings.
ADAS Licence no. AL100020033 June 2014
For reference purposes only. No further copies may be made

ADAS UK Ltd.

NEWP 32 Transport Green Corridors Appendix 6b

Strategic Mapping - Opportunity Areas Humberhead Levels NIA Highways Agency

-  Humberhead Levels NIA
-  Opportunity area

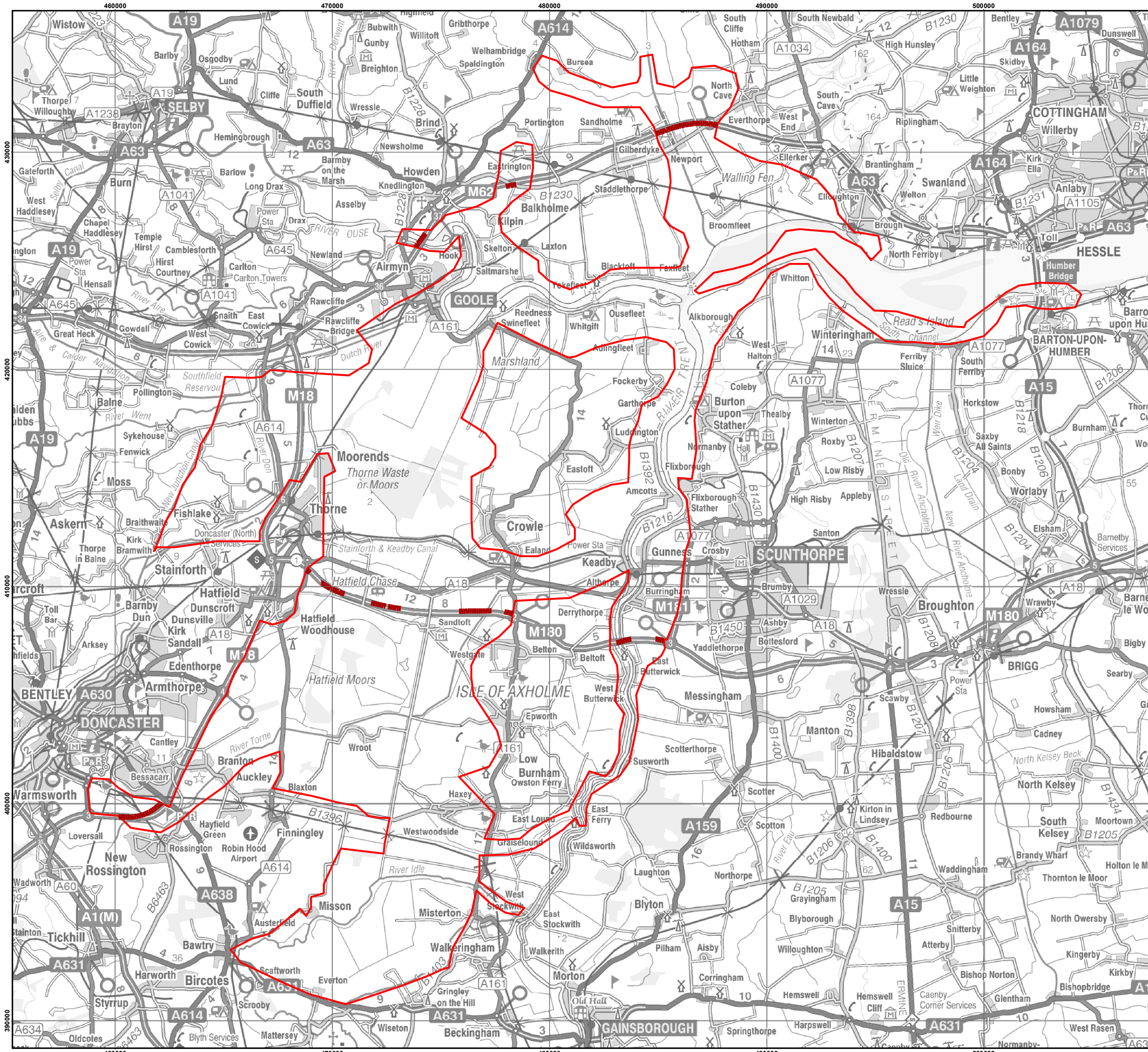

Drawn by B. Hockridge 11/06/2014, Verified by M. Frandsen 11/06/2014

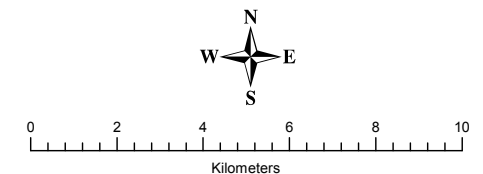

Scale 1:175,000 at A3 size

This map is reproduced from Ordnance Survey material with the permission of Ordnance Survey on behalf of the Controller of Her Majesty's Stationery Office © Crown copyright. Unauthorised reproduction infringes Crown Copyright and may lead to prosecution or civil proceedings.
ADAS Licence no. AL100020033 June 2014
For reference purposes only. No further copies may be made

ADAS UK Ltd., Pendeford House,
Pendeford Business Park, Wobaston Road,
Wolverhampton, WV9 5AP. Tel 01902 271300.



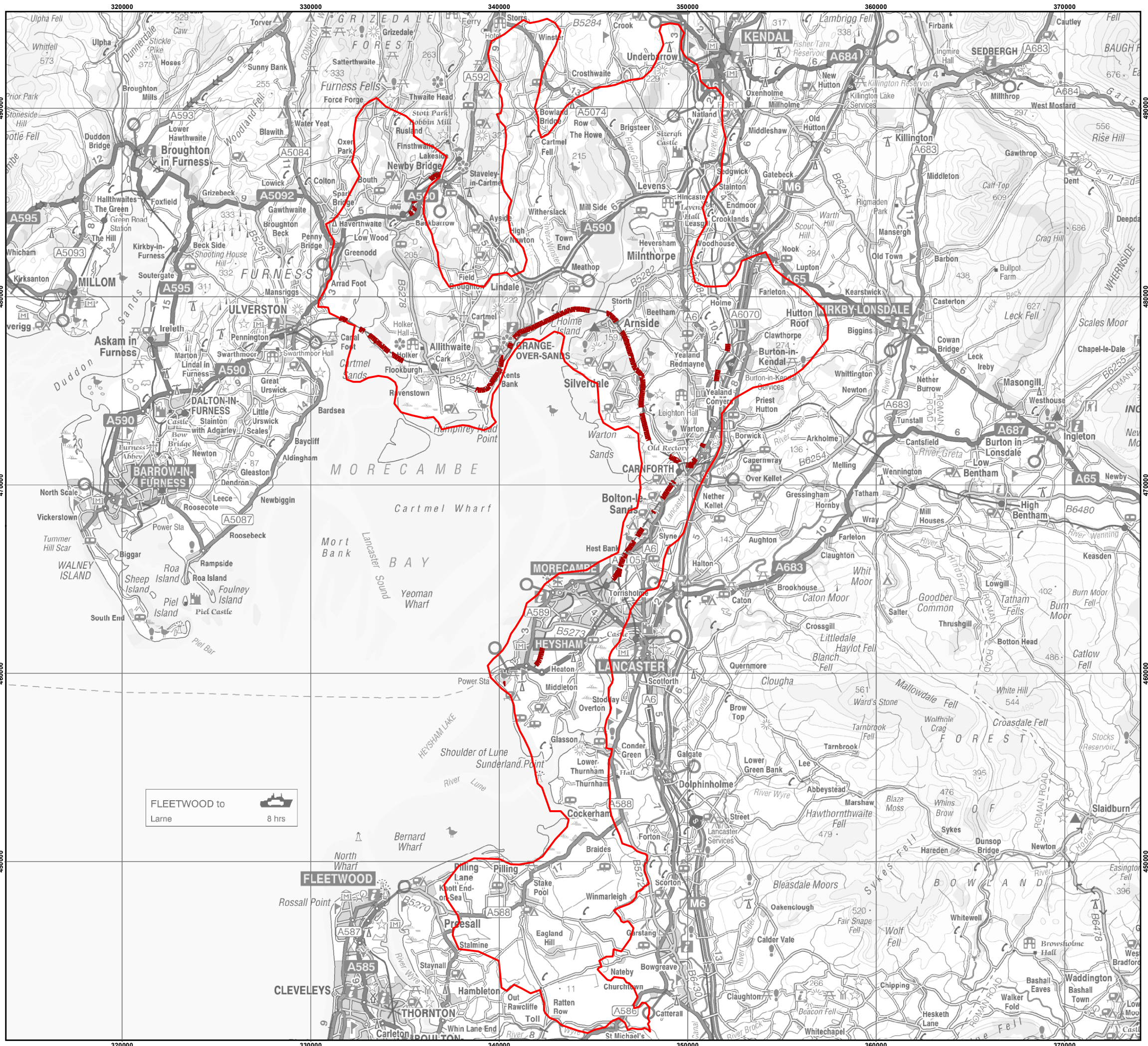

ADAS UK Ltd.

NEWP 32 Transport Green Corridors Appendix 6c

Strategic Mapping - Opportunity Areas Morecambe Bay NIA Network Rail

- Morecambe Bay NIA
- Opportunity area

Drawn by B. Hockridge 11/06/2014, Verified by M. Frandsen 11/06/2014

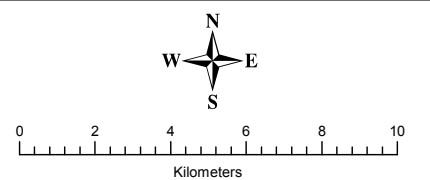

This map is reproduced from Ordnance Survey material with the permission of Ordnance Survey on behalf of the Controller of Her Majesty's Stationery Office © Crown copyright. Unauthorised reproduction infringes Crown Copyright and may lead to prosecution or civil proceedings.
 ADAS Licence no. AL100020033 June 2014
 For reference purposes only. No further copies may be made

ADAS UK Ltd., Pendeford House,
 Pendeford Business Park, Wobaston Road,
 Wolverhampton, WV9 5AP. Tel 01902 271300.



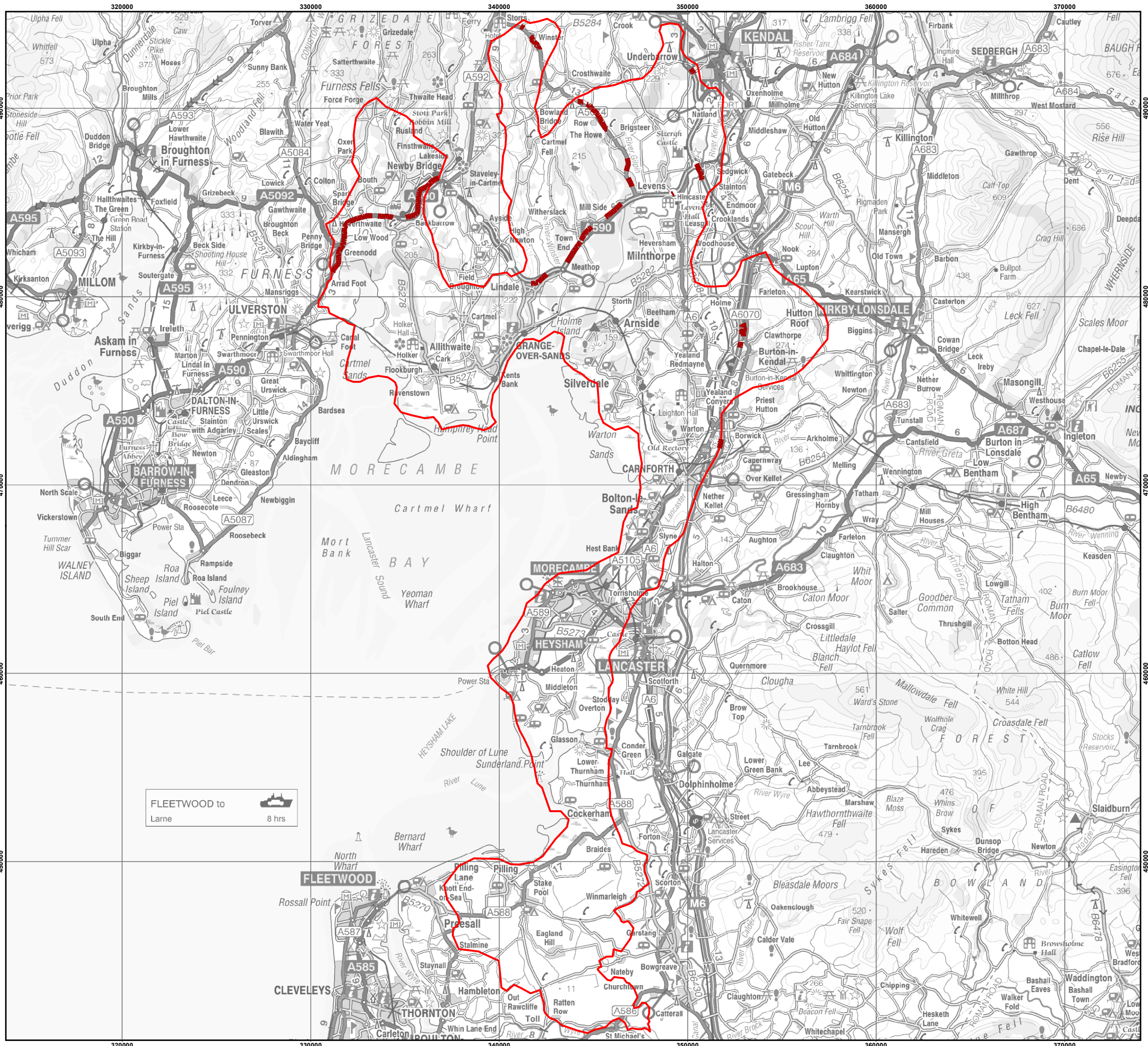

ADAS UK Ltd.

NEWP 32 Transport Green Corridors Appendix 6d

Strategic Mapping - Opportunity Areas Morecambe Bay NIA Highways Agency

- Morecambe Bay NIA
- Opportunity area

FLEETWOOD to
Larne
8 hrs

Drawn by B. Hockridge 11/06/2014, Verified by M. Frandsen 11/06/2014

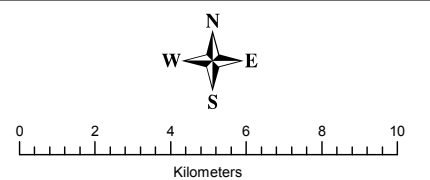

Scale 1:200,000 at A3 size
This map is reproduced from Ordnance Survey material with the permission of Ordnance Survey on behalf of the Controller of Her Majesty's Stationery Office © Crown copyright. Unauthorised reproduction infringes Crown Copyright and may lead to prosecution or civil proceedings.
ADAS Licence no. AL100020033 June 2014
For reference purposes only. No further copies may be made