

AGRICULTURAL LAND CLASSIFICATION  
**ROBBINETTS**

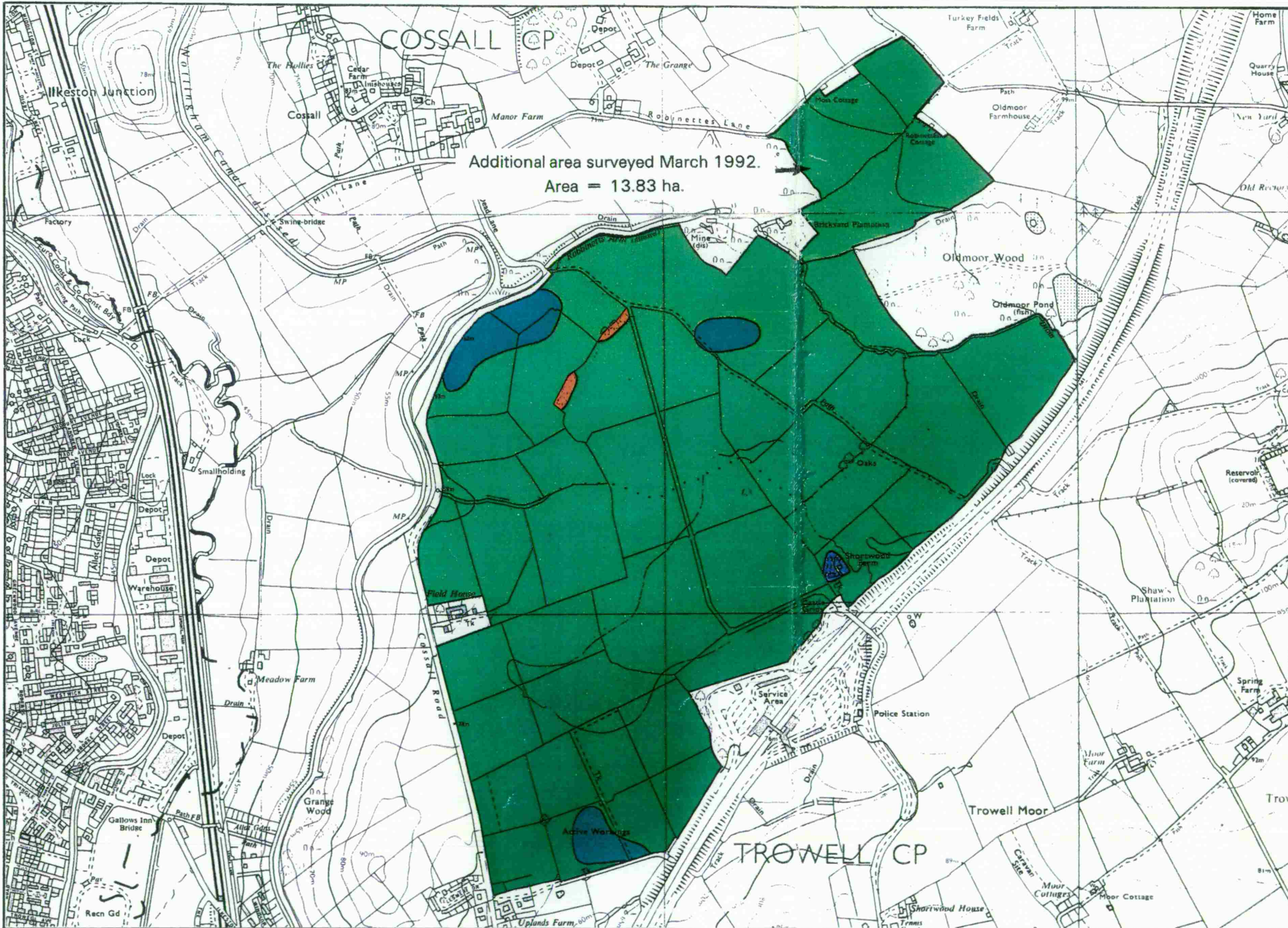

AGRICULTURAL LAND GRADE		LAND QUALITY	
1	*	↑	EXCELLENT
2	*		
3a	■	↓	MODERATE
3b	■		
4	*		
5	*		VERY POOR

NON-AGRICULTURAL LAND	
LAND PREDOMINANTLY IN URBAN USE	*
OTHER LAND PRIMARILY IN NON-AGRICULTURAL USE	■
WOODLAND	*
AGRICULTURAL BUILDINGS	■
OPEN WATER	*
LAND NOT SURVEYED	*

\* INDICATES GRADES NOT MAPPED WITHIN THIS SITE

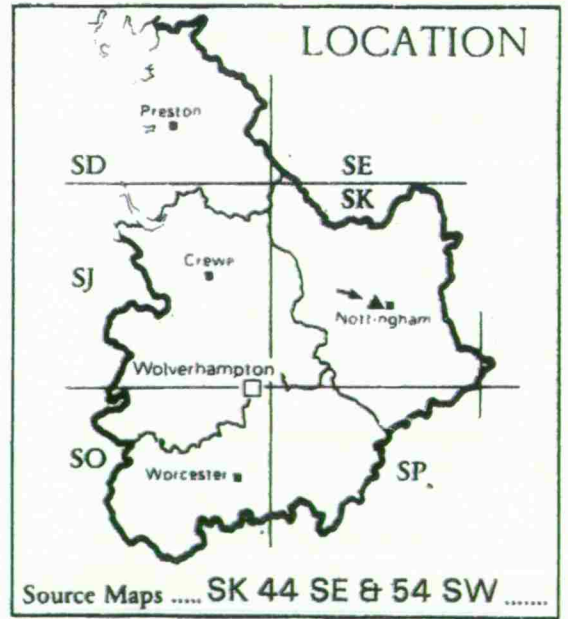

**STATISTICS**

Site Area ..... 168.11 ha .....

Agricultural Land Area ..... 167.27 ha .....

PERCENTAGE OF EACH GRADE

Surveyed by Resource Planning Group  
Date March 1992 Job No. 013/92 File No. 7138

Map produced by the Cartographic Unit  
Farm and Countryside Service, Wolverhampton R.O.

SCALE 1: 10000 0 200 400 metres



# ROBBINETTS

## SOIL RESOURCE MAP

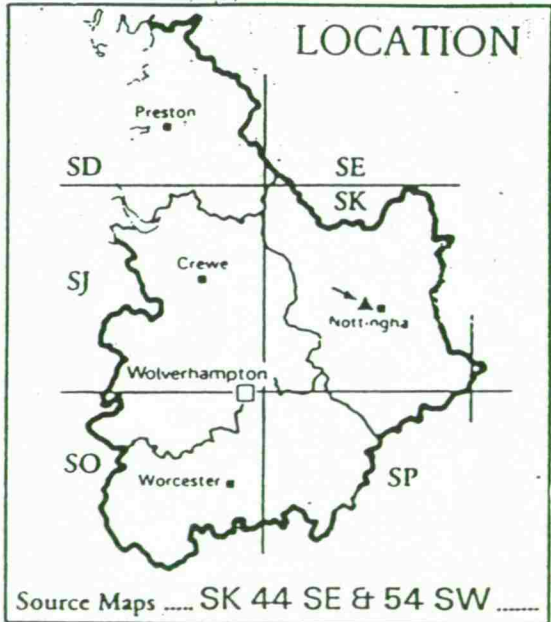
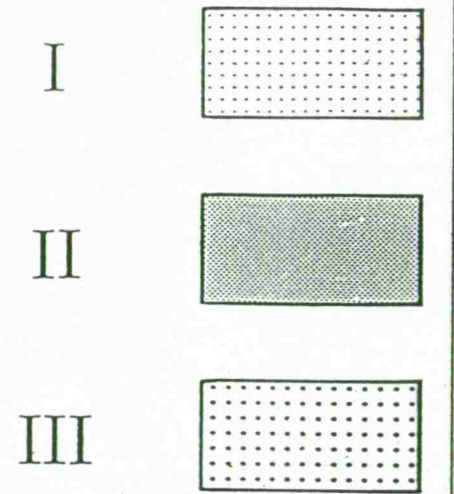
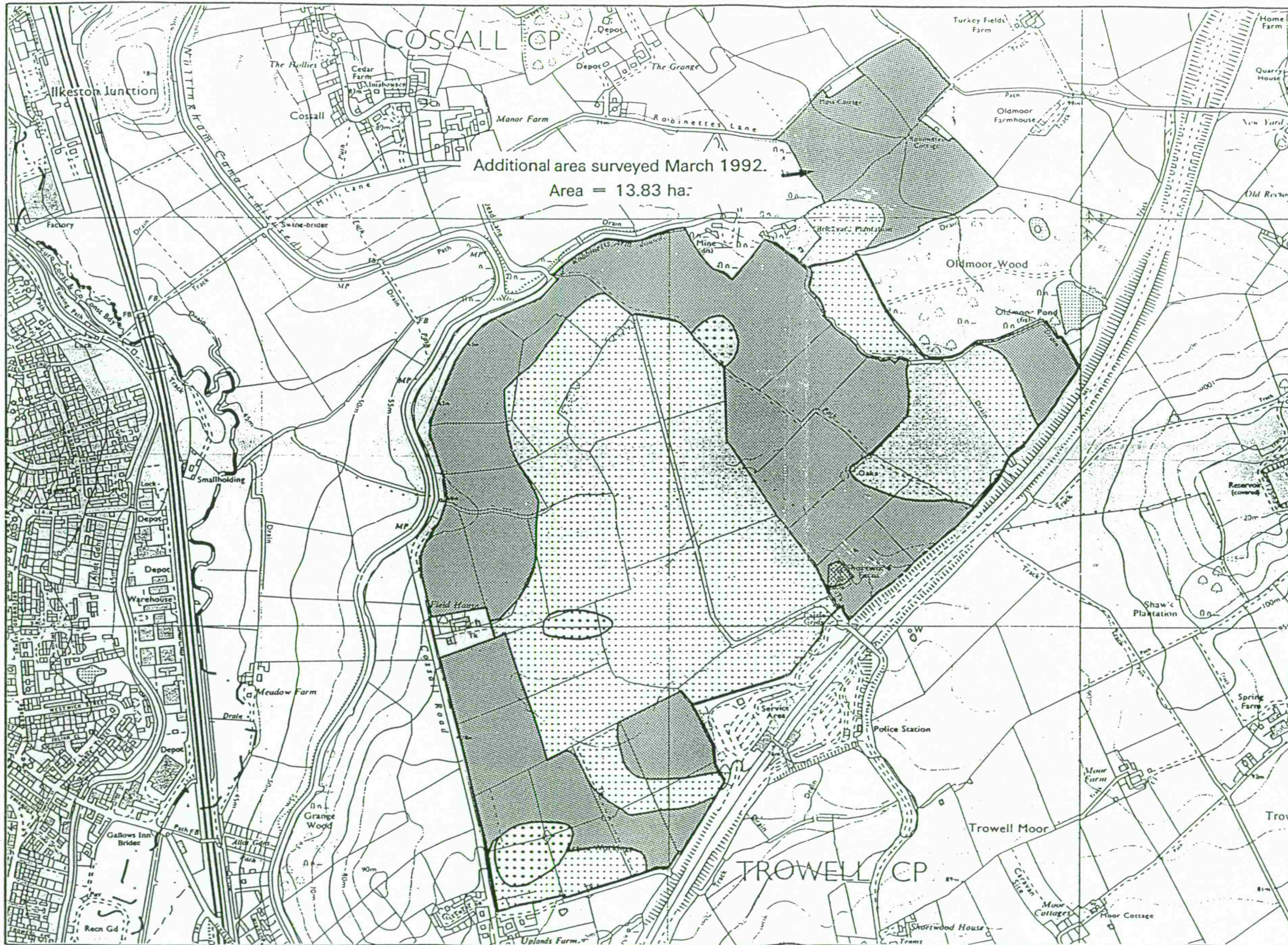

**STATISTICS**

Site Area .....

Agricultural Land Area .....

**PERCENTAGE OF EACH GRADE**

Grade I	
Grade II	
Grade III	

Map produced by the Cartographic Unit, Farm and Countryside Service, Wolverhampton R.O. **SCALE 1: 10000** 0 200 400 metres

Ordnance Survey maps reproduced with the permission of the controller, HMSO. ©Crown Copyright Reserved 1992 This map is accurate only at base map scale. Any enlargement would be misleading.