

RECONNAISSANCE SURVEY
GRADE BOUNDARIES MAY BE SUBJECT TO REVISION AFTER DETAILED RESURVEY.



8f5 6484

Agricultural Land Classification

DEVON STRUCTURE PLAN

SOUTH HAMS, LAND AT LEE MILL



Agricultural Land

Grade	Quality	Area (ha)
1	Excellent	0.0
2	Very Good	0.0
3a	Good	0.0
3b	Moderate	324.1
4	Poor	29.4
5	Very Poor	0.0

Other Land Categories

Urban	66.3
Non-Agricultural	40.7
Woodland	0.0
Agricultural Buildings	5.0
Open Water	3.7
Not Surveyed	0.0

Total agricultural land area 353.5
 Total survey area 469.2

* Grade/category not present within survey area

Scale - 1:12,500

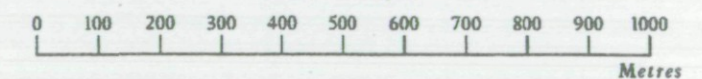

Further details contained in MAFF (1988) Agricultural Land Classification of England and Wales - Revised guidelines and criteria for grading the quality of agricultural land. MAFF (Publications), London SE99 7TP.

The information is accurate at the base map scale but any enlargement would be misleading.

Reproduction in whole or in part by any means is prohibited without the prior permission of MAFF.

Surveyed and drawn by the Resource Planning Team, ADAS Statutory Unit Taunton
 Based on the 1982 Ordnance Survey 1:10000 map with the permission of the Controller of Her Majesty's Stationery Office.
 Source Map(s): SX65NW, SX35NE
 Reference no. 89/94

© Crown Copyright Reserved 1994

RECONNAISSANCE SURVEY
GRADE BOUNDARIES MAY BE SUBJECT TO REVISION AFTER DETAILED RESURVEY.



Agricultural Land Classification

DEVON STRUCTURE PLAN

SOUTH HAMS, LAND AT LEE MILL

SAMPLE POINT MAP

- LOCATION OF SOIL PIT
- LOCATION OF AUGER SAMPLE POINT



Other Land Categories

Category	Area (ha)
Urban	66.3
Non-Agricultural	40.7
Woodland	0.0
Agricultural Buildings	5.0
Open Water	3.7
Not Surveyed	0.0

Total agricultural land area 353.5
 Total survey area 469.2

* Grade/category not present within survey area

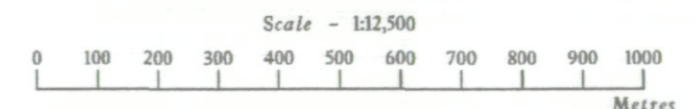

Further details contained in MAFF (1988) Agricultural Land Classification of England and Wales - Revised guidelines and criteria for grading the quality of agricultural land. MAFF(Publications), London SE99 7TP.

The information is accurate at the base map scale but any enlargement would be misleading.

Reproduction in whole or in part by any means is prohibited without the prior permission of MAFF.

Surveyed and drawn by the Resource Planning Team, ADAS Statutory Unit Taunton

Based on the 1982 Ordnance Survey 1:10000 map with the permission of the Controller of Her Majesty's Stationery Office.

Source Maps: SX65NW, SX55NE

Reference no. 89/194

© Crown Copyright Reserved 1993

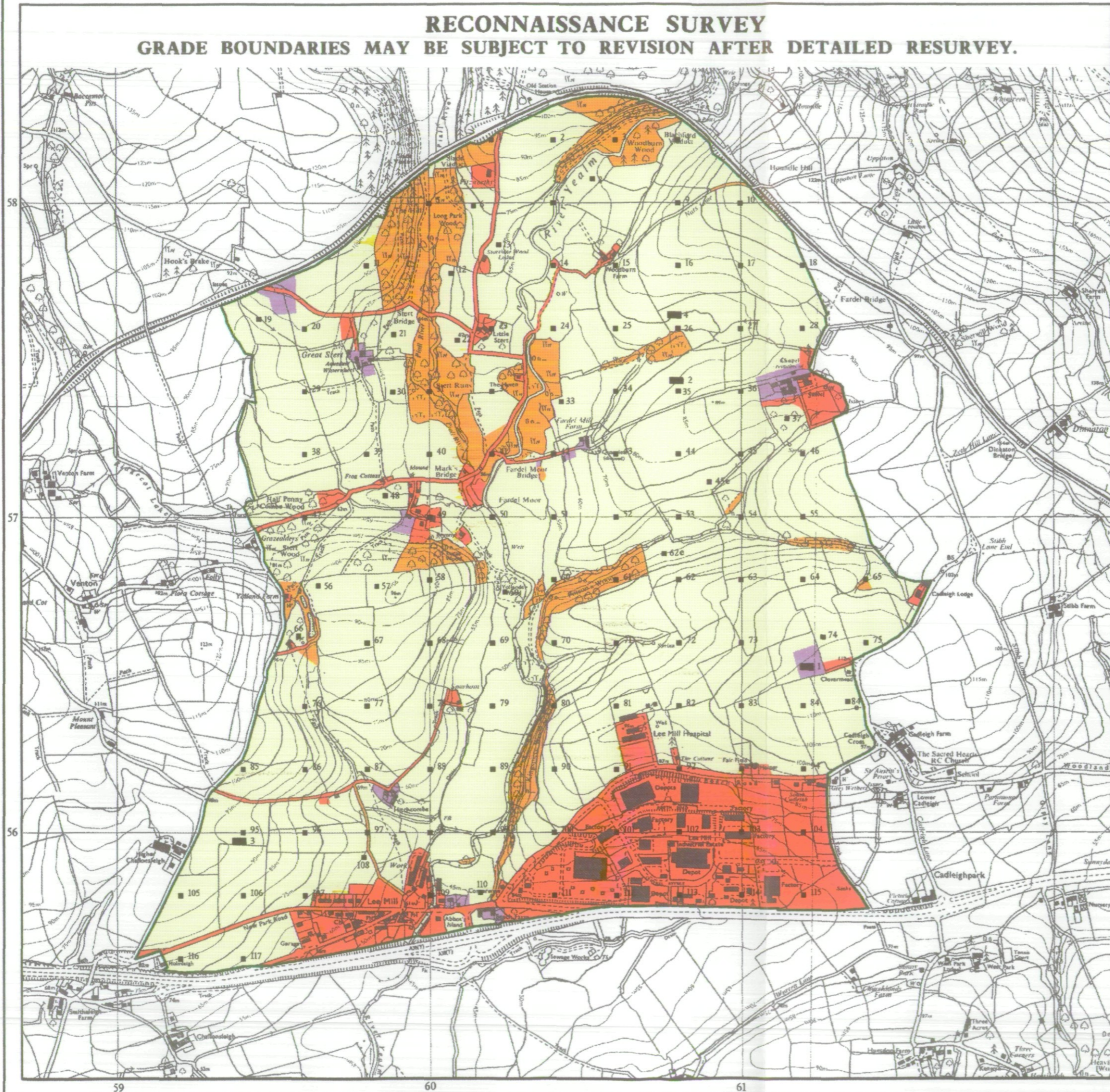

58

57

56

59

60

61