

Agricultural Land Classification Proposed Sand and Gravel Extraction at Wooperton, near Powburn.

Agricultural Land

Grade	Quality	Area (ha)
1	Excellent	Nil
2	Very Good	Nil
3a	Good	Nil
3b	Moderate	23.3
4	Poor	3.6
5	Very Poor	Nil

Other Land Categories

Urban	Area (ha)
Non-Agricultural	Nil
Woodland	Nil
Agricultural Buildings	Nil
Open Water	Nil
Not Surveyed	Nil
Total agricultural land area	
26.9	
Total survey area	
26.9	

* Grade/category not present within survey area

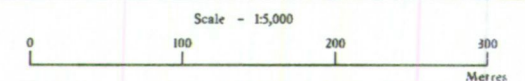

Further details contained in MAFF (1988) Agricultural Land Classification of England and Wales - Revised guidelines and criteria for grading the quality of agricultural land. MAFF(Publications), London SE99 7TP.

The information is accurate at the base map scale but any enlargement would be misleading.

Reproduction in whole or in part by any means is prohibited without the prior permission of MAFF.

Surveyed and drawn by the Resource Planning Team, ADAS Sturton, York.

Based on the 1979 Ordnance Survey 1:10,000 map with the permission of the Controller of Her Majesty's Stationery Office.

Source Maps: NU 02 SW, NU 02 SE.

Reference no. 85/95

© Crown Copyright Reserved 1995

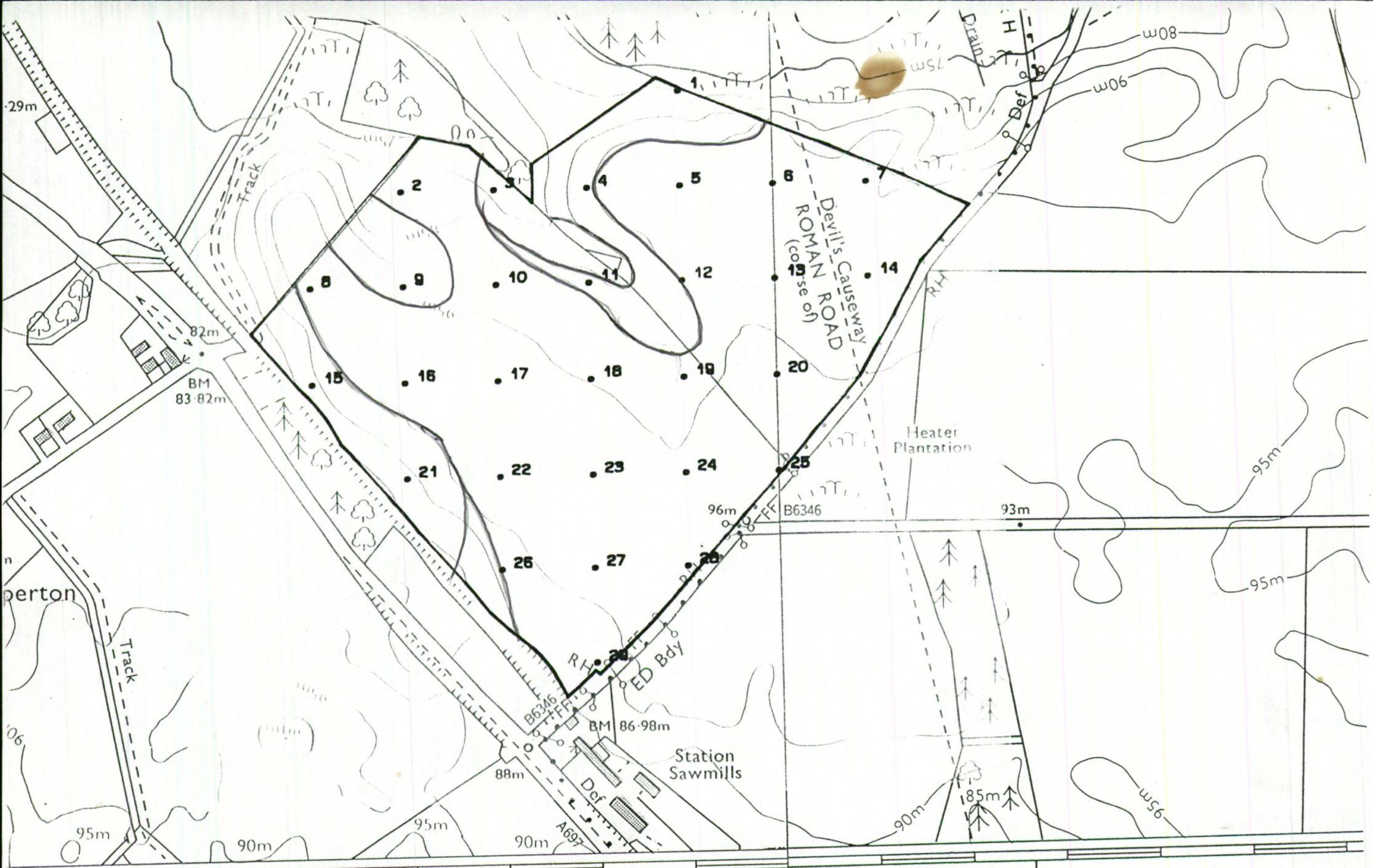

LONG 1° 56' W
 Prop. sand & gravel ext. Woodpeston 85/95
 NW 02 SW - SE. 1:5,000 100 m. grid

40500

LONG 1° 55' W

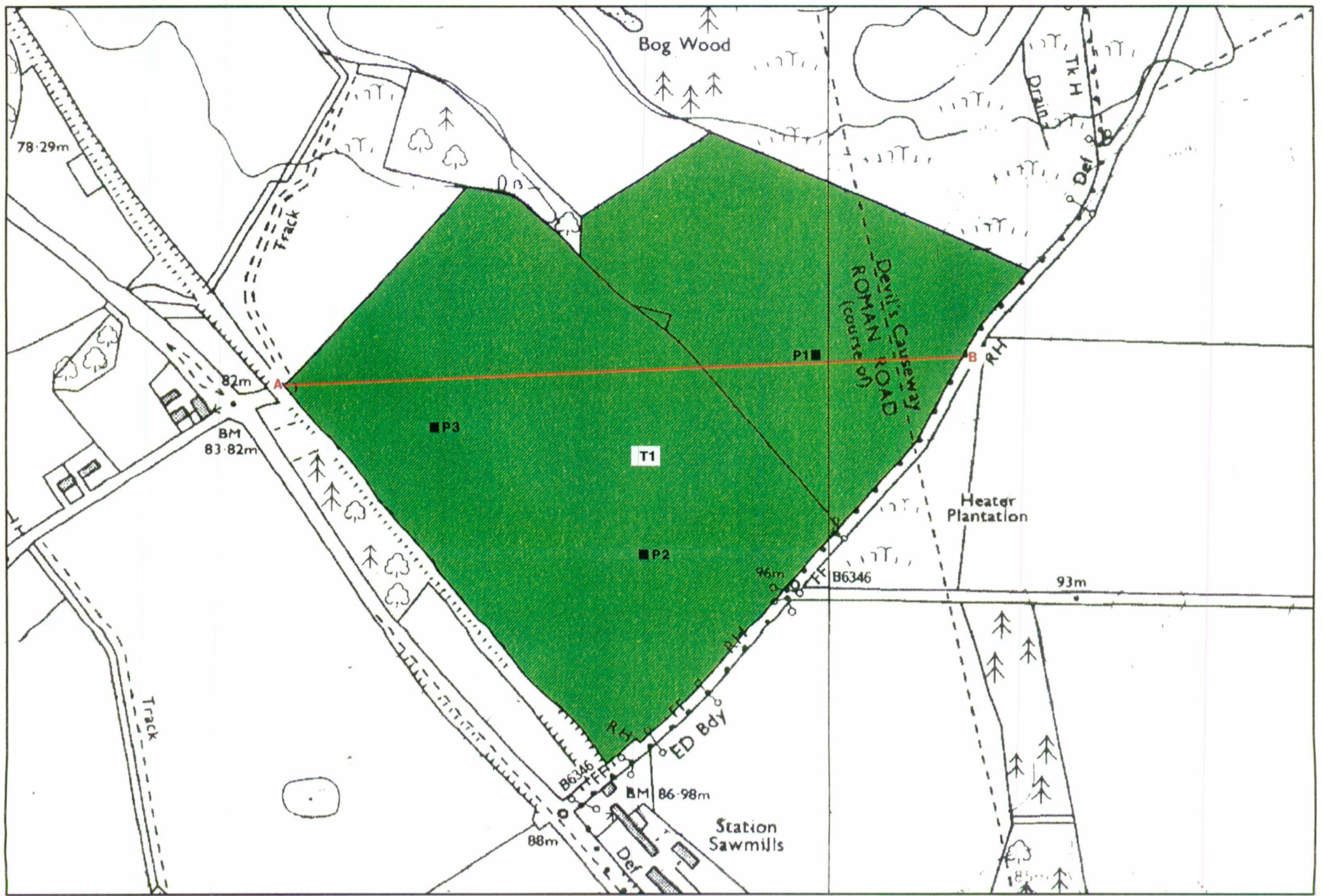

Proposed Sand and Gravel Extraction at Wooperton, near Powburn.

Topsoil Resource Map

Unit	Soil Texture	Soil Thickness(cm.)			Area (ha)	Volume* (000m ³)
		Min	Median	Max		
T1	Light	25	30	35	26.9	80.7

*Volume at Median Soil Thickness

Soil Pits ■ P1

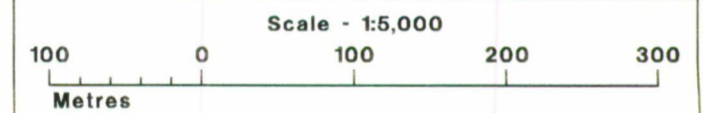

**Ministry of Agriculture,
Fisheries and Food.**

Based upon the 1979 1:10,000 Ordnance Survey maps NU 02 SW, NU 02 SE with the permission of the Controller of Her Majesty's Stationery Office.
Project Number: 85\95
Information compiled by ADAS Resource Planning Team, Leeds Statutory Centre.
Map produced by ADAS Resource Planning Team Cartographic Unit, Leeds Statutory Centre
Unauthorised reproduction infringes Crown Copyright and may lead to civil proceedings.
© Crown copyright. MAFF Licence GD272361.

Diagrammatic Section across Site

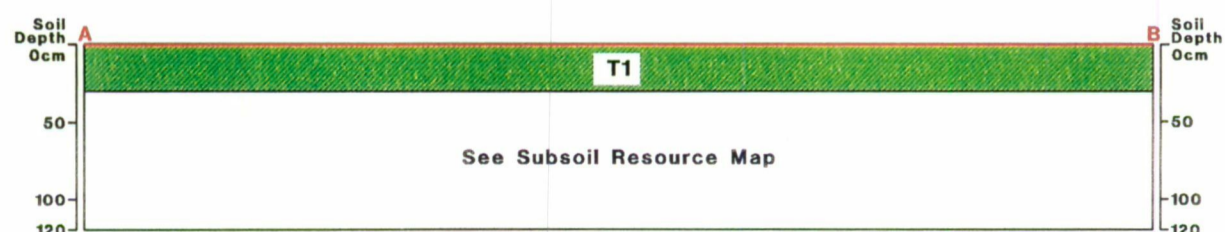

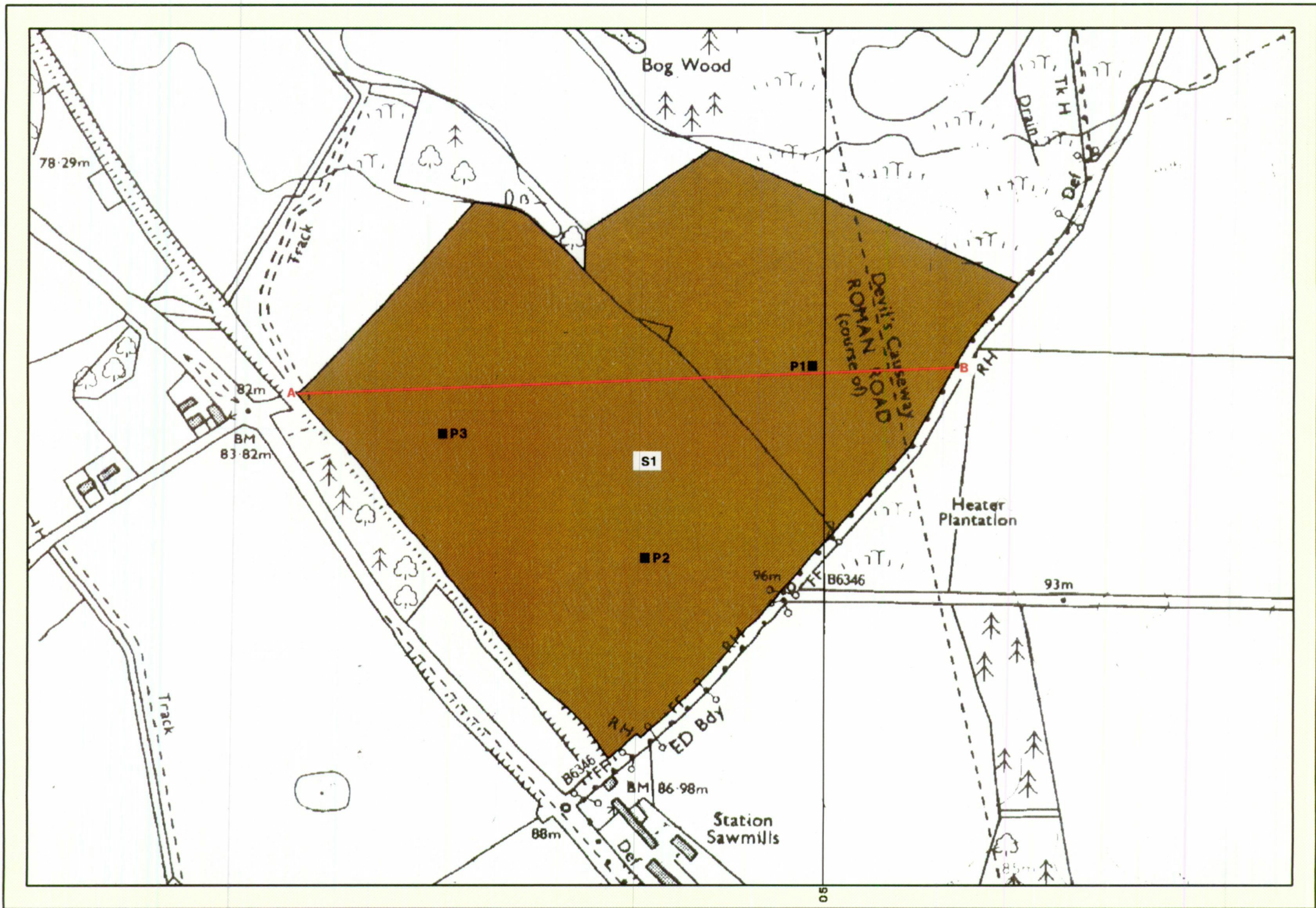

Proposed Sand and Gravel Extraction at Wooperton, near Powburn.

Subsoil Resource Map

Unit	Soil Texture	Mean Soil Thickness(cm.)	Area (ha)	Volume* (000m ³)
S1	Light	90	26.9	242.1

Soil Pits ■ P1

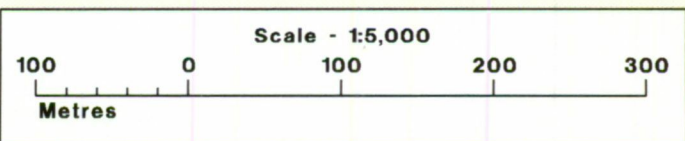

MAFF
Ministry of Agriculture,
Fisheries and Food.

Based upon the 1979 1:10,000 Ordnance Survey maps NU 02 SW, NU 02 SE with the permission of the Controller of Her Majesty's Stationery Office.
Project Number: 85\95
Information compiled by ADAS Resource Planning Team, Leeds Statutory Centre.
Map produced by ADAS Resource Planning Team Cartographic Unit, Leeds Statutory Centre.
Unauthorised reproduction infringes Crown Copyright and may lead to civil proceedings.
© Crown copyright. MAFF Licence GD272361.

Diagrammatic Section across Site

