

Agricultural Land Classification

Bozeat Sand & Gravel Quarry Northampton

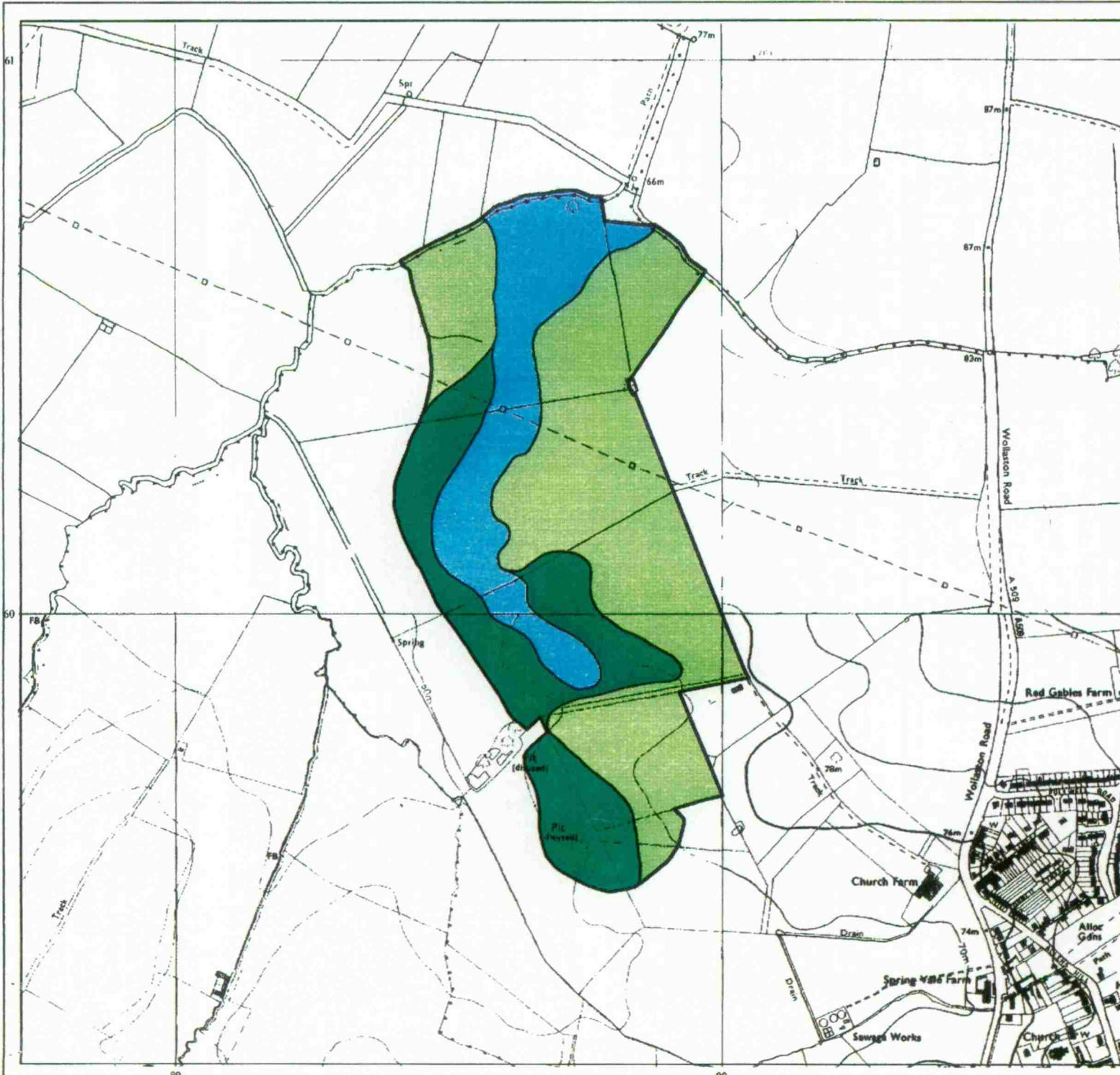

Legend.

	Quality	Area (ha)
Grade 1	Excellent	nil
Grade 2	Very Good	10.9
Grade 3a	Good	12.7
Grade 3b	Moderate	27.4
Grade 4	Poor	nil
Grade 5	Very Poor	nil
*	Agricultural land not surveyed	nil
*	Other land	nil
Boundary of survey area		
Total agricultural land area		51.0
Total survey area		51.0
* Not present within survey area		

Scale - 1:30,000

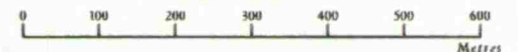

Further details contained in MAFF (1988) Agricultural Land Classification of England and Wales - Revised guidelines and criteria for grading the quality of agricultural land. MAFF (publications), London SE99 7TP. The information is accurate at base map scale but any enlargement would be misleading. Reproduction in whole or in part by any means is prohibited without the prior permission of MAFF.

Surveyed and drawn by the Resource Planning Team, ADAS Statutory Unit, Huntingdon.
Based on the 1989 Ordnance Survey 10000 map with the permission of the Controller of Her Majesty's Stationery Office. Unauthorised reproduction infringes Crown copyright and may lead to prosecution or civil proceedings. MAFF Licence No: GD272361
Source map(s): SP85NE,86SE,95NW,96SW
Reference no: 01896 © Crown Copyright Reserved 1996

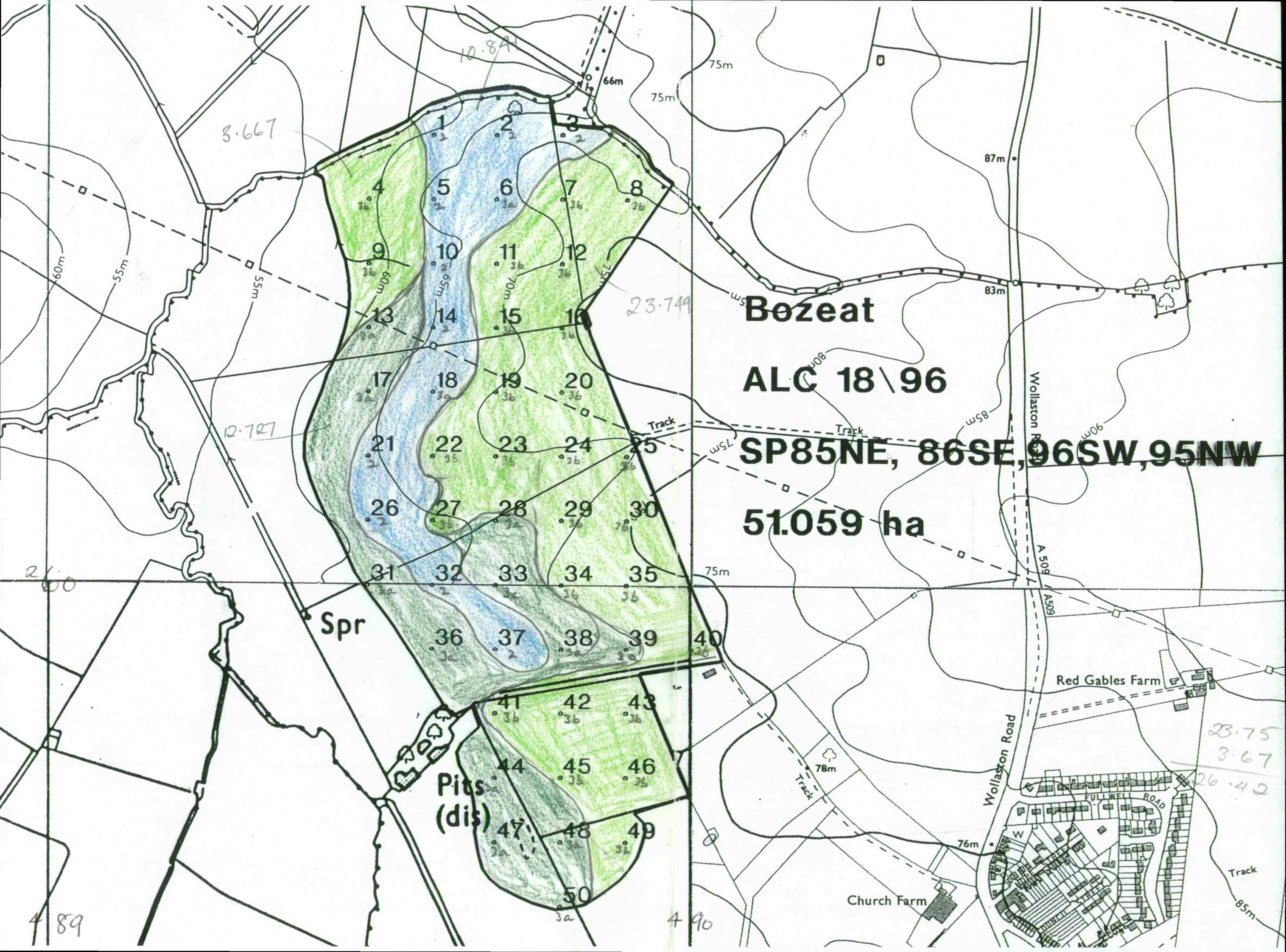

Bozeat

ALC 18\96

SP85NE, 86SE, 96SW, 95NW

51.059 ha

Spr

Pits
(dis)

Red Gables Farm

Church Farm

Wollaston Road

FULLWELL ROAD

3.667

10.841

23.749

12.727

21.60

23.75

3.67

26.42

4.89

4.90