

# Agricultural Land Classification

## Walsgrave Hill Farm Major Investment Site Proposal

### Legend

	Quality	Area (ha)
Grade 1	Excellent	nil
Grade 2	Very Good	14.2
Grade 3a	Good	38.3
Grade 3b	Moderate	109.1
Grade 4	Poor	nil
Grade 5	Very Poor	nil
	Agricultural land not surveyed	nil
	Other land	3.5
Boundary of survey area		
Total agricultural land area		162.6
Total survey area		165.1
* Not present within survey area		

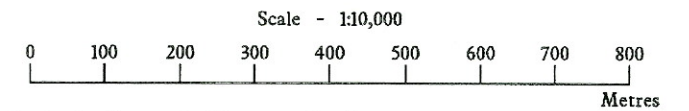

Further details contained in MAFF (1988) Agricultural Land Classification of England and Wales - Revised guidelines and criteria for grading the quality of agricultural land. MAFF(Publications), London SE99 7TP.

The information is accurate at the base map scale but any enlargement would be misleading.

Reproduction in whole or in part by any means is prohibited without the prior permission of MAFF.

Surveyed and drawn by the Resource Planning Team, ADAS Statutory Unit, Wolverhampton.  
Based on the 1992 Ordnance Survey 1:10,000 map with the permission of the Controller of Her Majesty's Stationery Office. Unauthorised reproduction infringes Crown copyright and may lead to prosecution or civil proceedings.  
Source Map(s): SP37NE,38SE,47NW,48SW MAFF Licence No: GD272361  
Reference no: 054/96 © Crown Copyright Reserved 1996

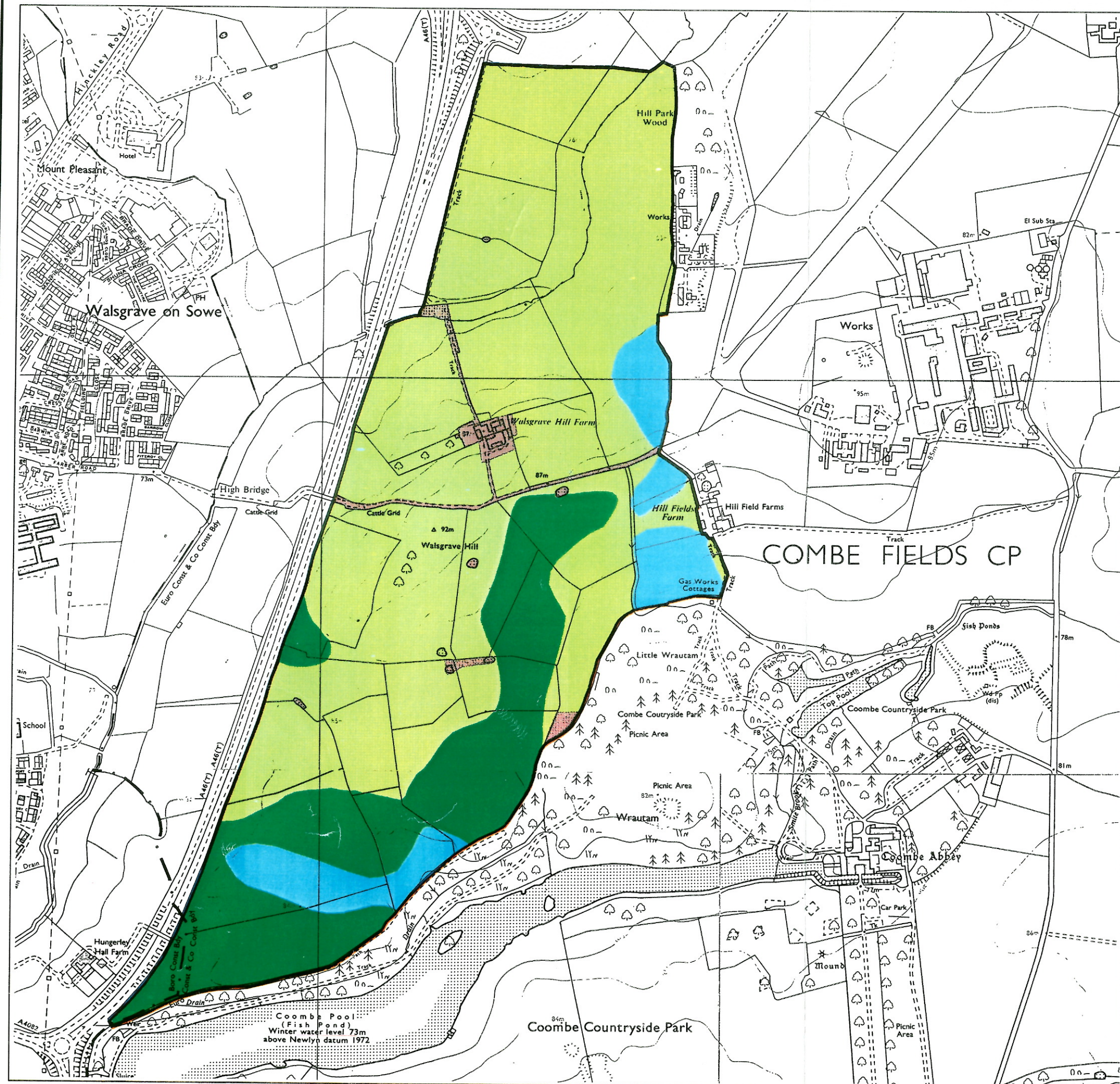



# Agricultural Land Classification

## Walsgrave Hill Farm Major Investment Site Proposal

### Sample Point Map

#### Legend

-  1 Location of soil pit
-  1 Location of auger sample point
-  Boundary of survey area

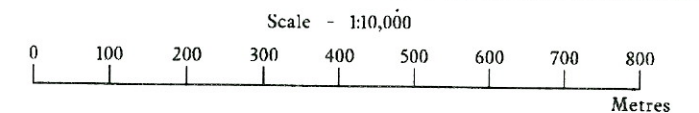

Further details contained in MAFF (1988) Agricultural Land Classification of England and Wales - Revised guidelines and criteria for grading the quality of agricultural land. MAFF (Publications), London SE99 7TP.

The information is accurate at the base map scale but any enlargement would be misleading.

Reproduction in whole or in part by any means is prohibited without the prior permission of MAFF.

Surveyed and drawn by the Resource Planning Team, ADAS Statutory Unit, Wolverhampton.  
Based on the 1992 Ordnance Survey 1:10,000 map with the permission of the Controller of Her Majesty's Stationery Office. Unauthorised reproduction infringes Crown copyright and may lead to prosecution or civil proceedings.  
Source Map(s): SP37NE,38SE,47NW,48SW MAFF Licence No: GD272361  
Reference no: 054/96 © Crown Copyright Reserved 1996

