

**AGRICULTURAL LAND  
GRADE LAND QUALITY**

1	*	↑	EXCELLENT
2	*	↑	
3a	■	↑	
3b	■	↑	MODERATE
4	■	↓	
5	*	↓	VERY POOR

**NON-AGRICULTURAL LAND**

LAND PREDOMINANTLY IN URBAN USE	*
OTHER LAND PRIMARILY IN NON-AGRICULTURAL USE	*
WOODLAND	*
AGRICULTURAL BUILDINGS	*
OPEN WATER	*
LAND NOT SURVEYED	*

\* INDICATES GRADES NOT MAPPED WITHIN THIS SITE

**LOCATION**

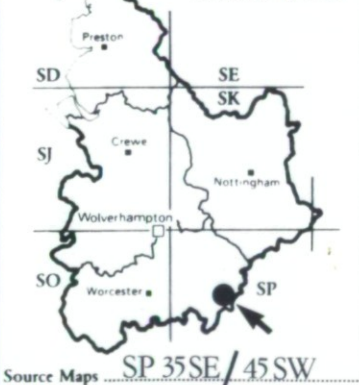

**STATISTICS**

Site Area ..... 11.3ha  
 Agricultural Land Area ..... 11.3ha



**AGRICULTURAL LAND CLASSIFICATION**

**BURTON DASSETT**

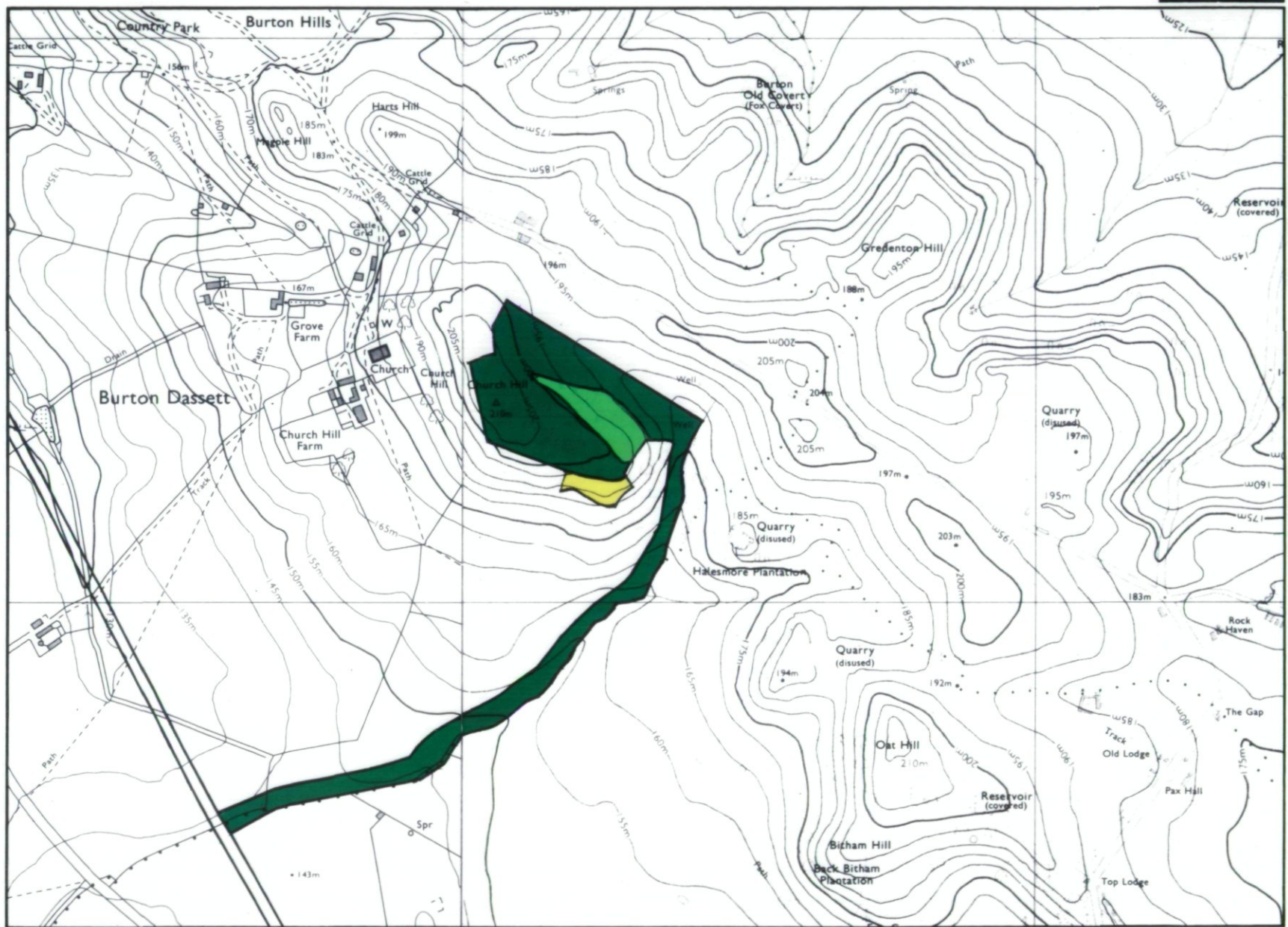

Surveyed by Resource Planning Group  
 Map produced by the Cartographic Unit,  
 Date Apr 1989 Job No. 017 / 89  
 Farm and Countryside Service, Wolverhampton R.O.

SCALE 1 : 10000  
 0 200 400 metres

Ordnance Survey maps reproduced with the permission of the controller, HMSO. © Crown Copyright Reserved 1989. This map is accurate only at base map scale. Any enlargement would be misleading.

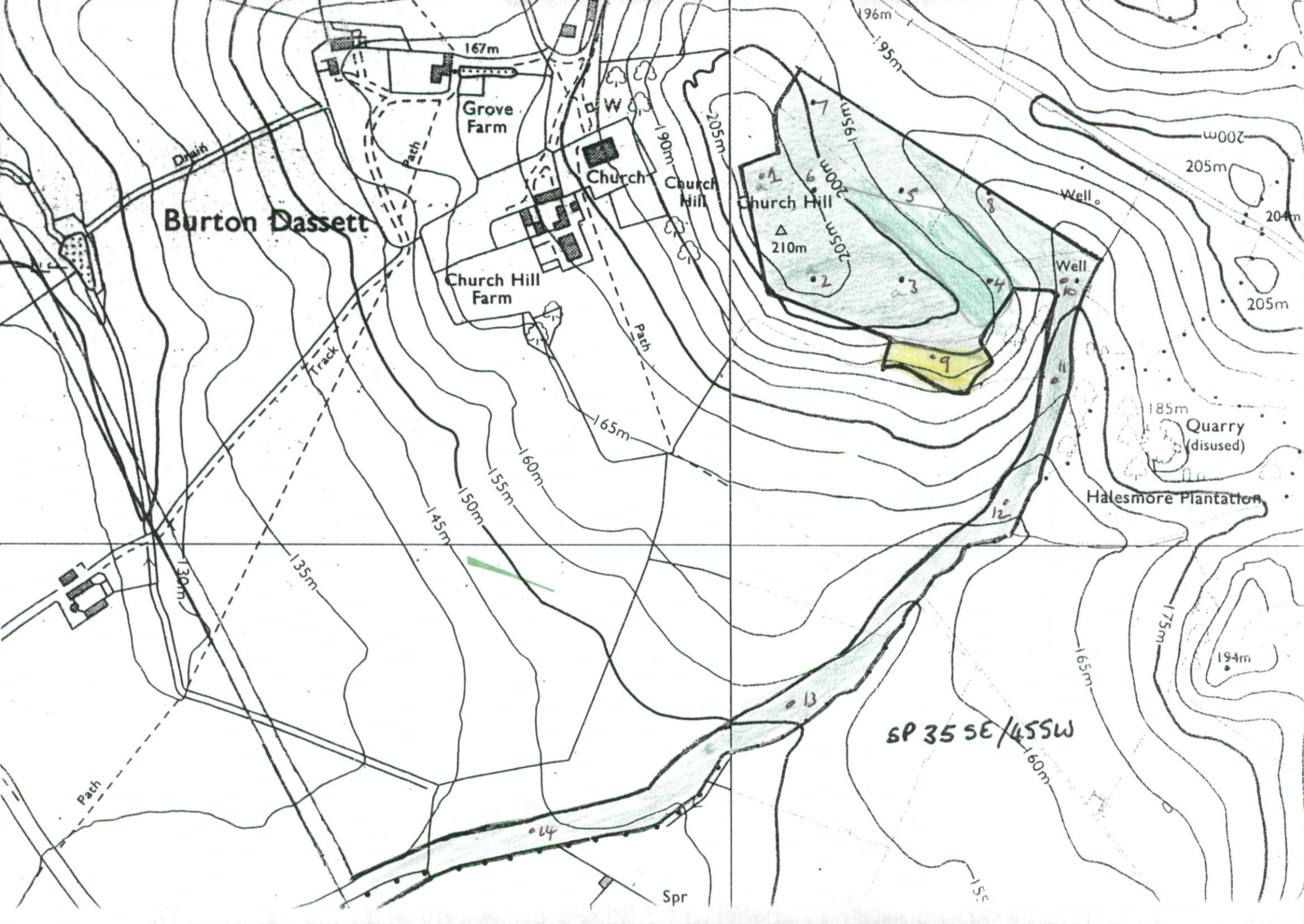

Burton Dassett

Grove Farm

Church

Church Hill

Church Hill Farm

Well

Well

Quarry (disused)

Halesmore Plantation

SP 35 SE / 45 SW

Spr

167m

190m

205m

210m

196m

195m

200m

205m

204m

205m

185m

175m

194m

165m

160m

155

Drain

Path

Path

Track

Path

130m

135m

145m

150m

155m

160m

165m

14

13

12

9

5

2

3

8

4

1

6

7

10

11

# SOIL RESOURCE MAP

MCL  
C



## BURTON DASSETT

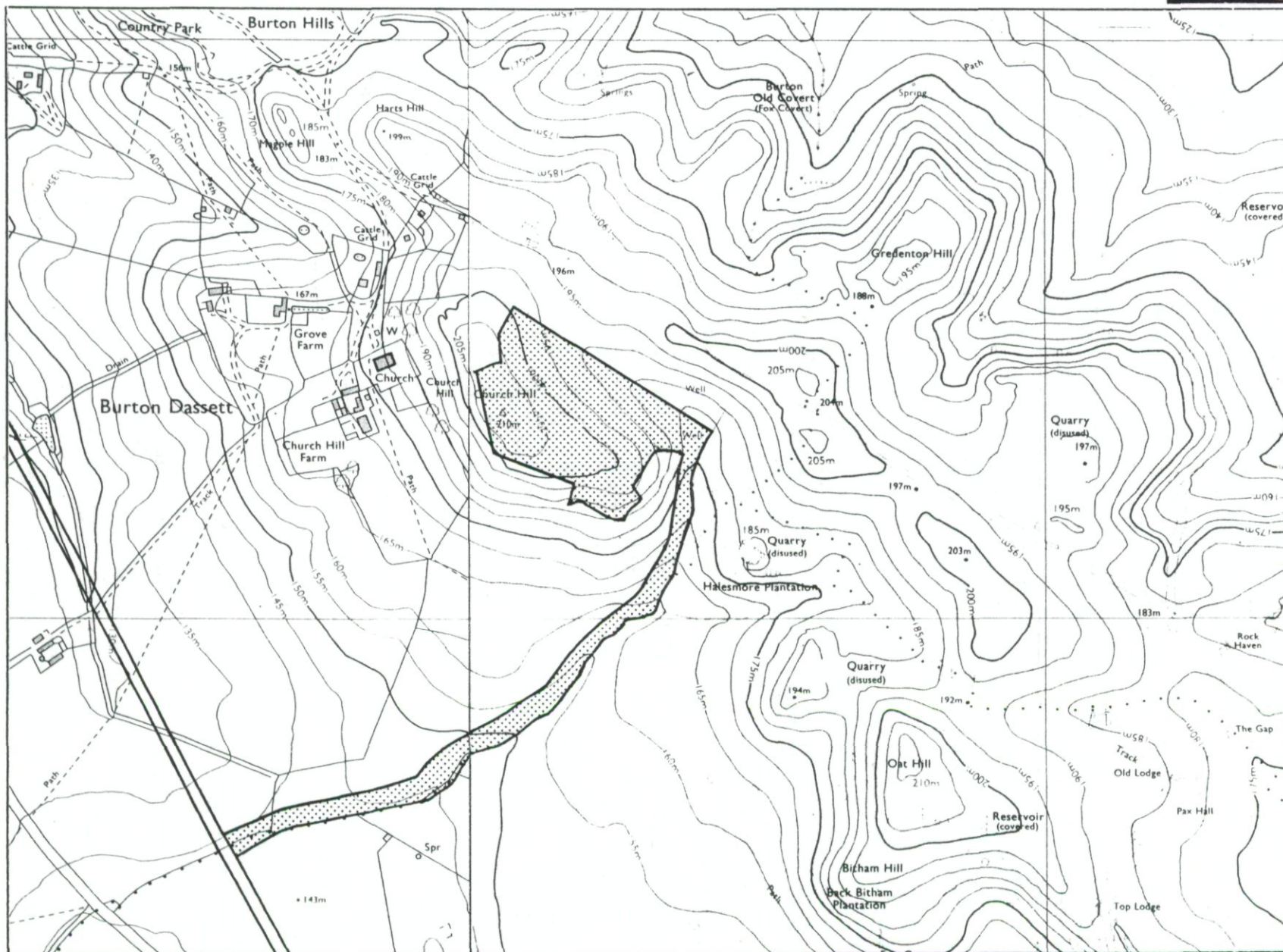

### LOCATION

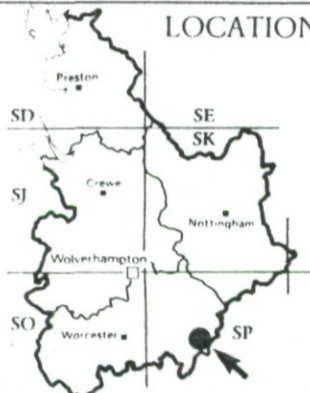

Source Maps SP 35SE / 45SW

### STATISTICS

Site Area ..... 11.3ha

Agricultural Land Area ..... 11.3ha

PERCENTAGE OF EACH GRADE

Surveyed by Resource Planning Group

Map produced by the Cartographic Unit,

Date Apr 1989 Job No 017 / 89

Farm and Countryside Service, Wolverhampton R.O.

SCALE 1 : 10000

