

86/c

AGRICULTURAL LAND CLASSIFICATION

CHURCH STRETTON, SHROPSHIRE

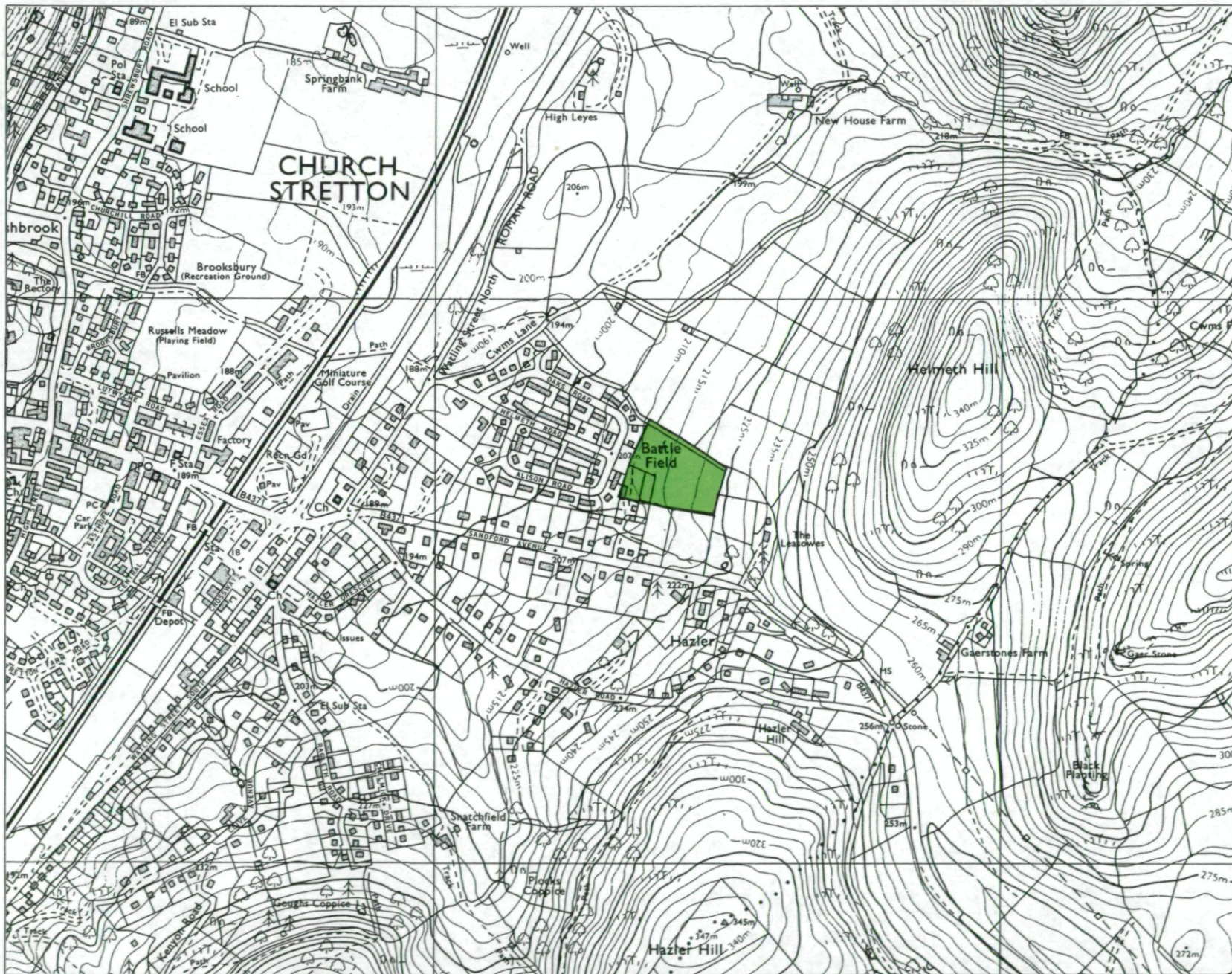

Agricultural Land		
GRADE		LAND QUALITY
1	*	↑ EXCELLENT
2	*	
3a	*	
3b	■	MODERATE
4	*	
5	*	↓ VERY POOR

Non-Agricultural Land	
Land predominantly in urban use	*
Land primarily in non-agricultural use	*
Woodland	*
Agricultural buildings	*
Open water	*
Land not surveyed	*

Statistics	
Site Area	1-959
Agricultural Land Area	1-959
Percentage of Each Grade	
■	

Scale 1:10000

Metres

O.S. Base Map Nos SO 49 SE

Based upon the O.S. maps with the permission of The Controller, of Her Majesty's Stationery Office. Crown Copyright 1995.

Surveyed by ADAS Resource Planning Team
File No 25/RPT/0069 Job No 011/93

This map is accurate only at base map scale. Any enlargement would be misleading.

Map produced by The Cartographic Unit, Wolverhampton Statutory Unit.

8c/10

AGRICULTURAL LAND CLASSIFICATION

CHURCH STRETTON, SHROPSHIRE

Auger Borings

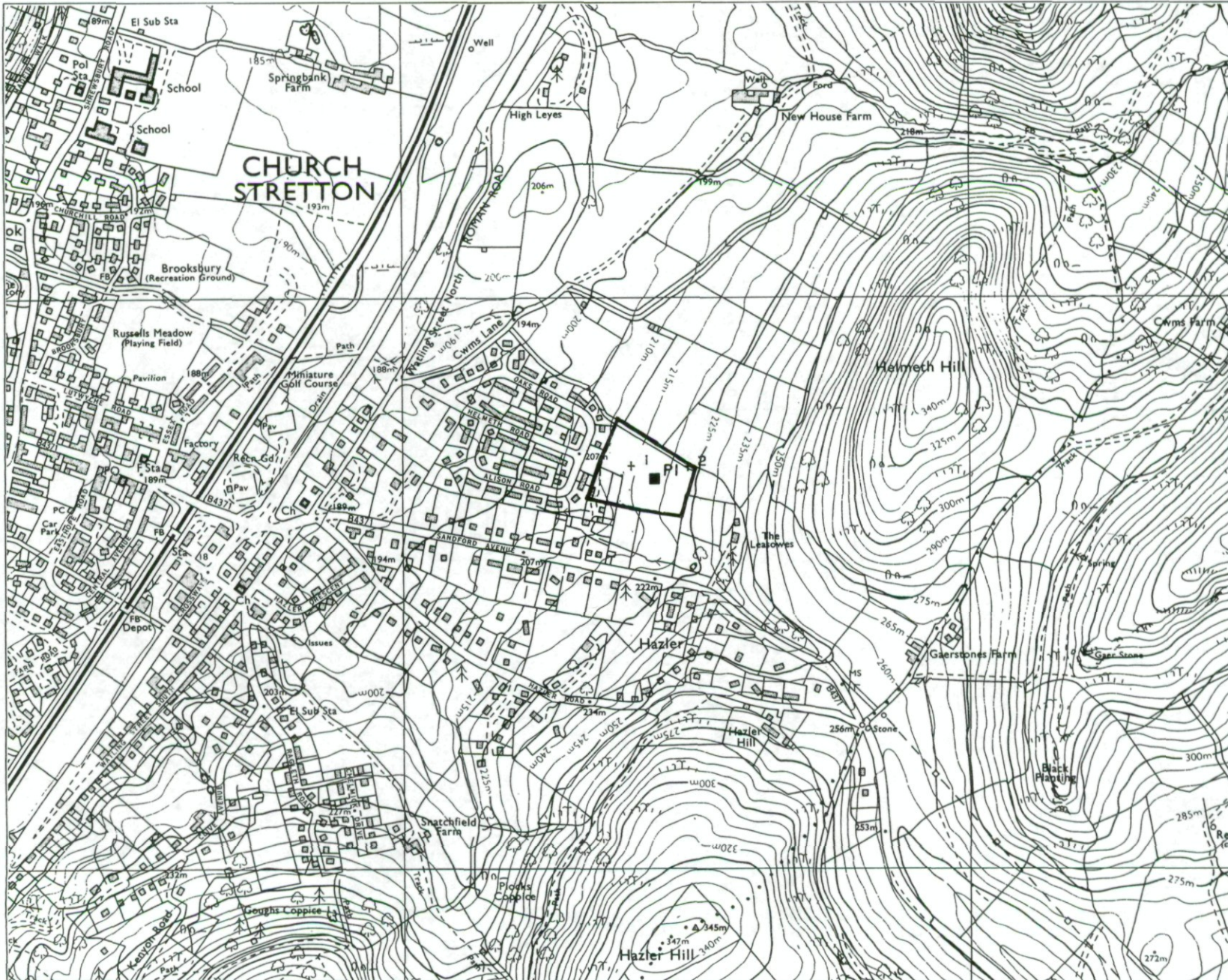

Soil pits
 ■ PI

Scale 1:10000
 0 200 400
 Metres
 O.S. Base Map Nos SO 49 SE
 Based upon the O.S. maps with the permission of
 The Controller, of Her Majesty's Stationery Office.
 Crown Copyright 1993.
 Surveyed by ADAS Resource Planning Team
 File No 25/RPT/0069 Job No 011/93



This map is accurate only at base map scale. Any enlargement would be misleading.

Map produced by The Cartographic Unit, Wolverhampton Statutory Unit.