







Agricultural Land Classification

PROPOSED SPORTING CLUB AT WOOLSINGTON HALL, NEWCASTLE-UPON-TYNE

Agricultural Land

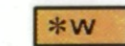
Grade	Quality	Area (ha)
1	Excellent	Nil
2	Very Good	12.5
3a	Good	23.6
3b	Moderate	59.7
4	Poor	Nil
5	Very Poor	Nil

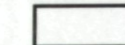
Other Land Categories

	Urban	Area (ha)
	Non-Agricultural	4.2
	Woodland	32.2
	Agricultural Buildings	Nil
	Open Water	Nil
	Not Surveyed	1.7

Total agricultural land area 95.8
Total survey area 133.9

* Grade/category not present within survey area

Scale - 1:10,000

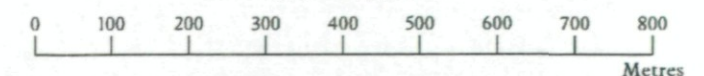

Further details contained in MAFF (1988) Agricultural Land Classification of England and Wales - Revised guidelines and criteria for grading the quality of agricultural land. MAFF (Publications), London SE99 7TP.

The information is accurate at the base map scale but any enlargement would be misleading.

Reproduction in whole or in part by any means is prohibited without the prior permission of MAFF.

Surveyed and drawn by the Resource Planning Team, ADAS Statutory Unit Leeds
Based on the 1975 Ordnance Survey 1:10,000 map with the permission of the Controller of Her Majesty's Stationery Office.
Source Map(s): NZ 16 NE, NZ 17 SE, NZ 26 NW, NZ 27 SW.
Reference no. 37/95 © Crown Copyright Reserved 1995

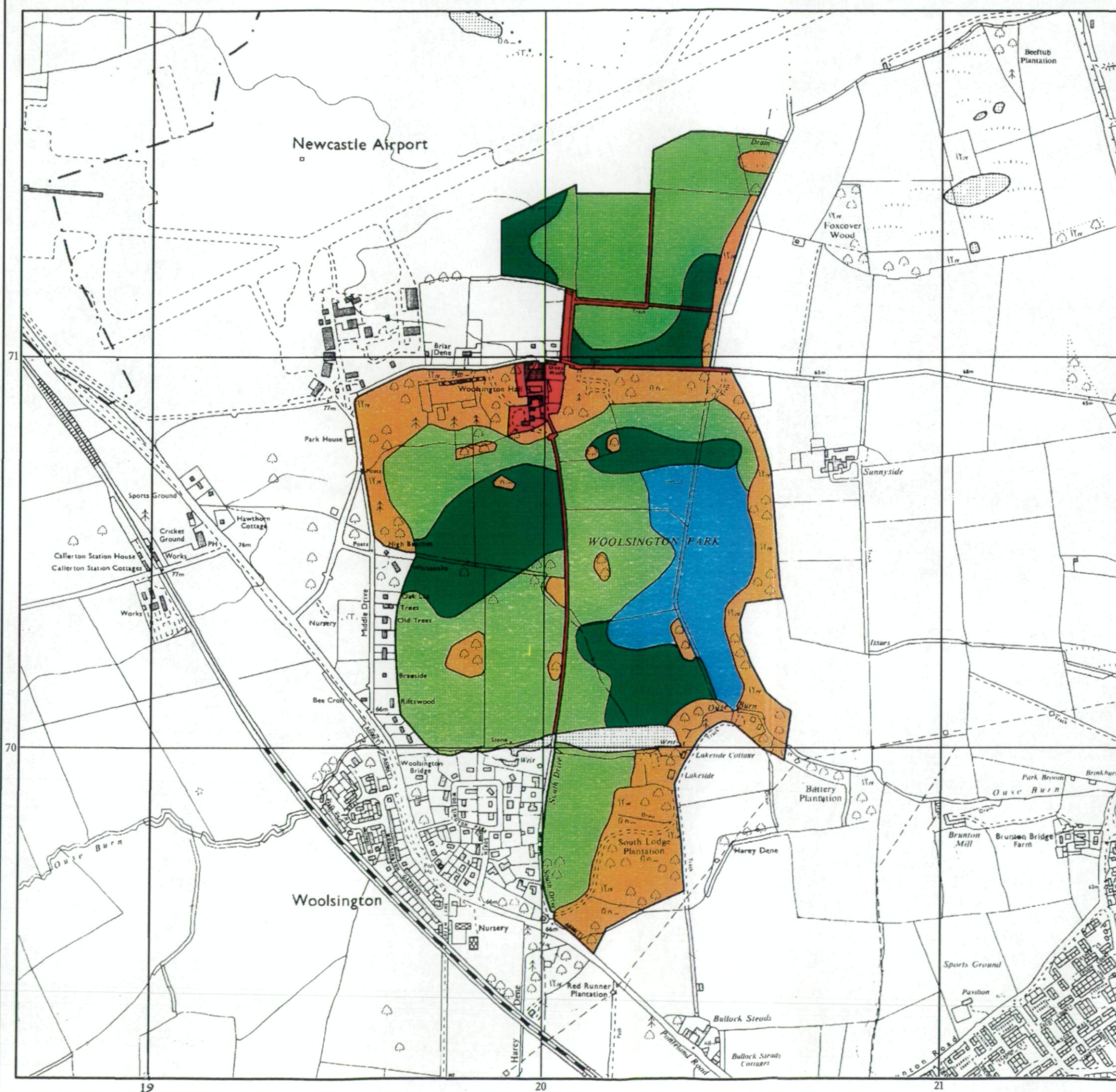

PROPOSED SPORTING CLUB AT WOOLSINGTON HALL, NEWCASTLE-UPON-TYNE

SOIL TYPES MAP

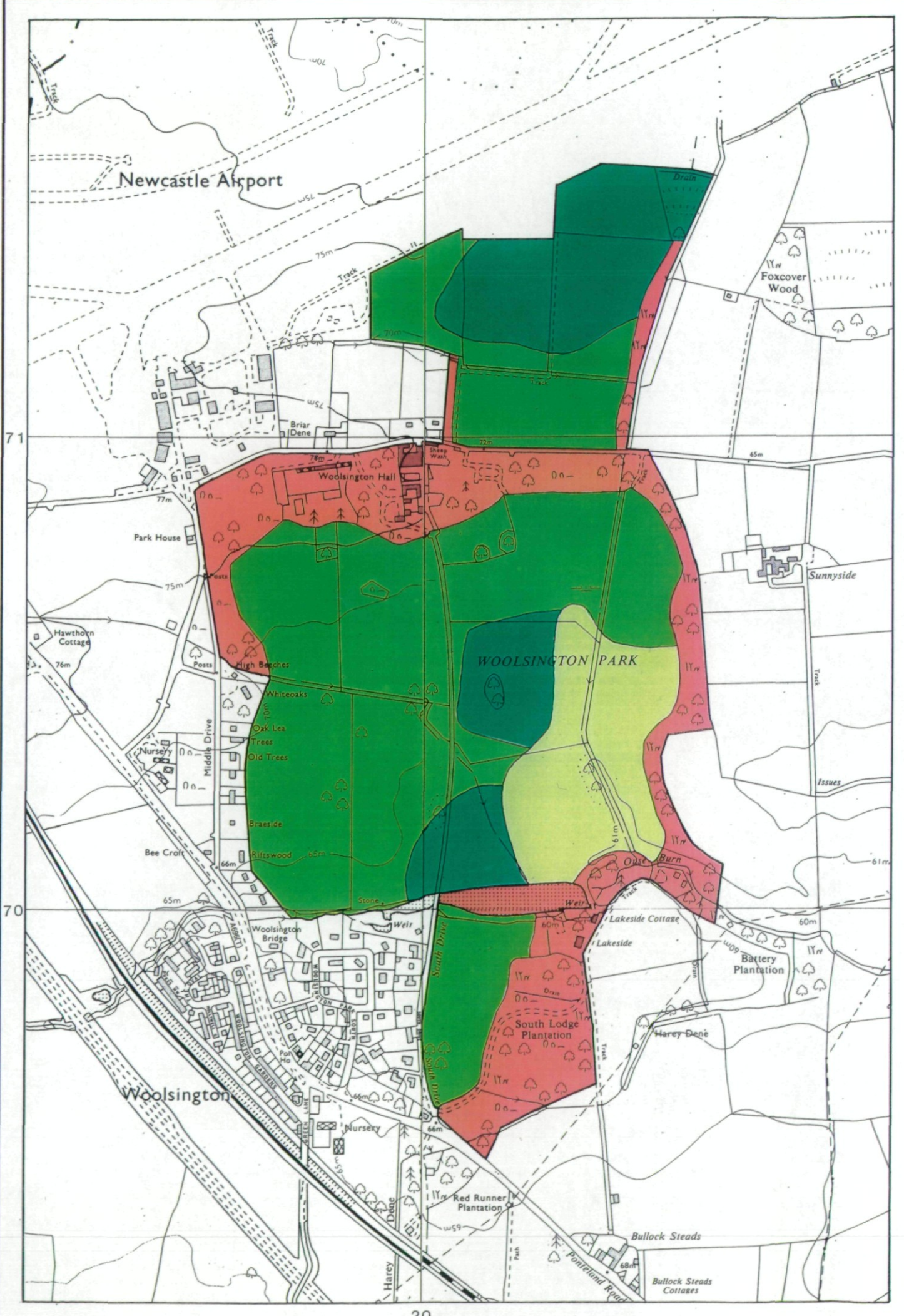
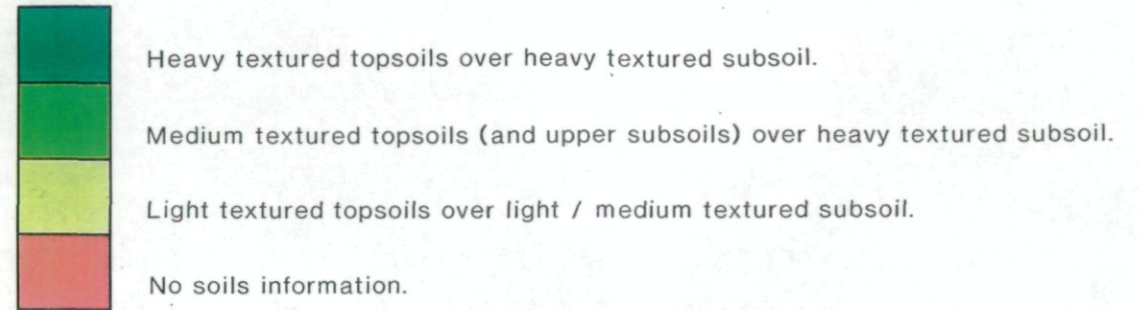

MAFF Ministry of Agriculture,
Fisheries and Food.



Information compiled by Resource Planning Team
ADAS Statutory Group Leeds.
Map produced by Resource Planning Cartographic Unit.
Project Number 37/95
Ordnance Survey maps reproduced with the permission
of the Controller H.M.S.O.
©Crown Copyright Reserved 1994

SOURCE MAPS	
NZ 17 SE	NZ 27 SW
1:10,000	
NZ 16 NE	NZ 26 NW

