

AGRICULTURAL LAND CLASSIFICATION

CAWSTON FARM, RUGBY

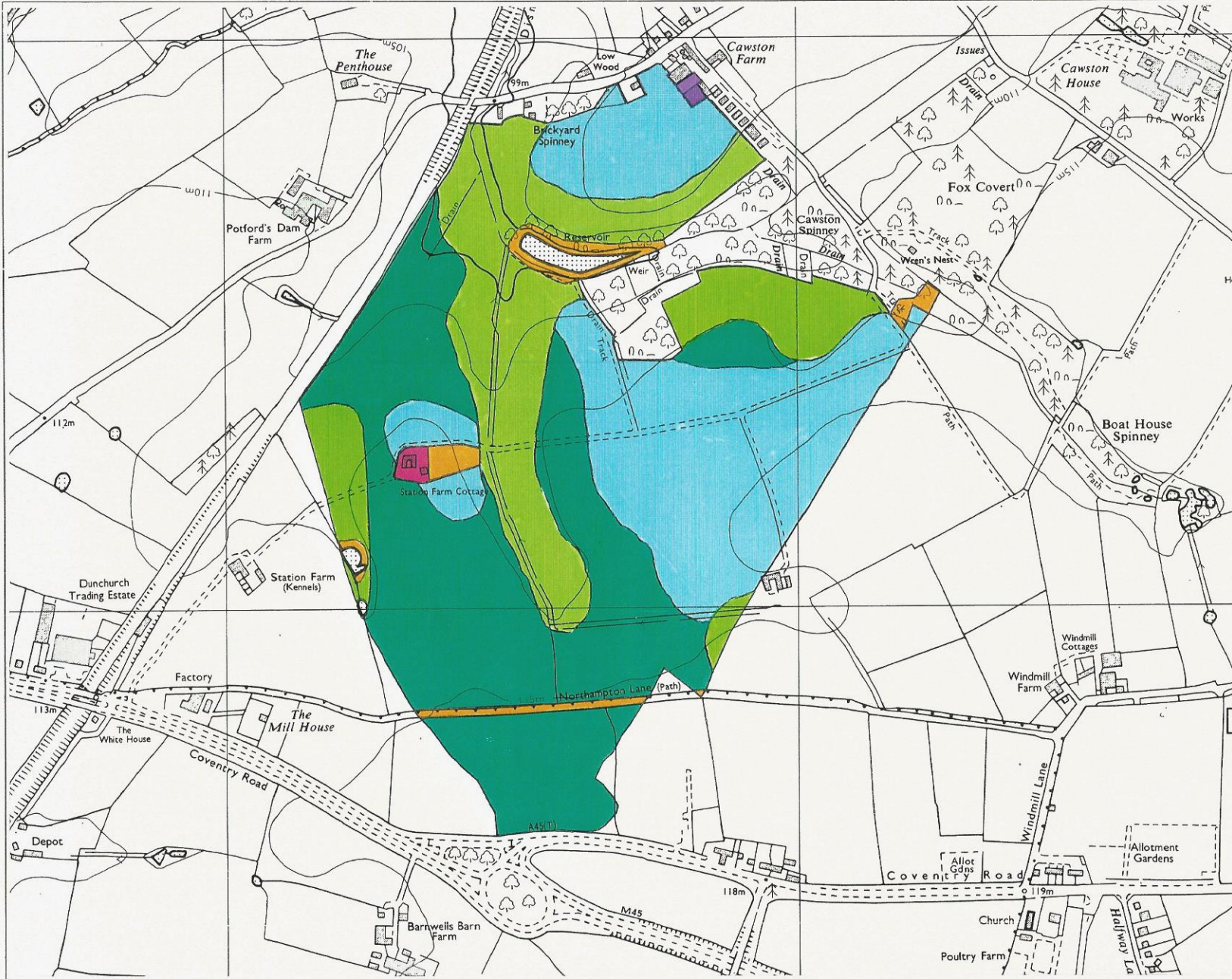

Agricultural Land

GRADE	LAND QUALITY
1	EXCELLENT
2	
3a	
3b	MODERATE
4	
5	VERY POOR

Non-Agricultural Land

Land predominantly in urban use	
Land primarily in non-agricultural use	
Woodland	*
Agricultural buildings	
Open water	
Land not surveyed	*

Statistics

Site Area **79.768**

Agricultural Land Area **76.301**

Percentage of Each Grade

Scale 1:10000

Metres

O.S. Base Map Nos **SP 47 SE**

Based upon the O.S. maps with the permission of the Controller, of Her Majesty's Stationery Office. Crown Copyright 1993.

Surveyed by ADAS Resource Planning Team

File No **0019** Job No **003/93**

ADAS

Statutory Unit, Woodthorne,
Wergs Road, Wolverhampton. WV6 8TQ.

This map is accurate only at base map scale. Any enlargement would be misleading.

Map produced by The Cartographic Unit, Wolverhampton Statutory Unit.

3/93

5703

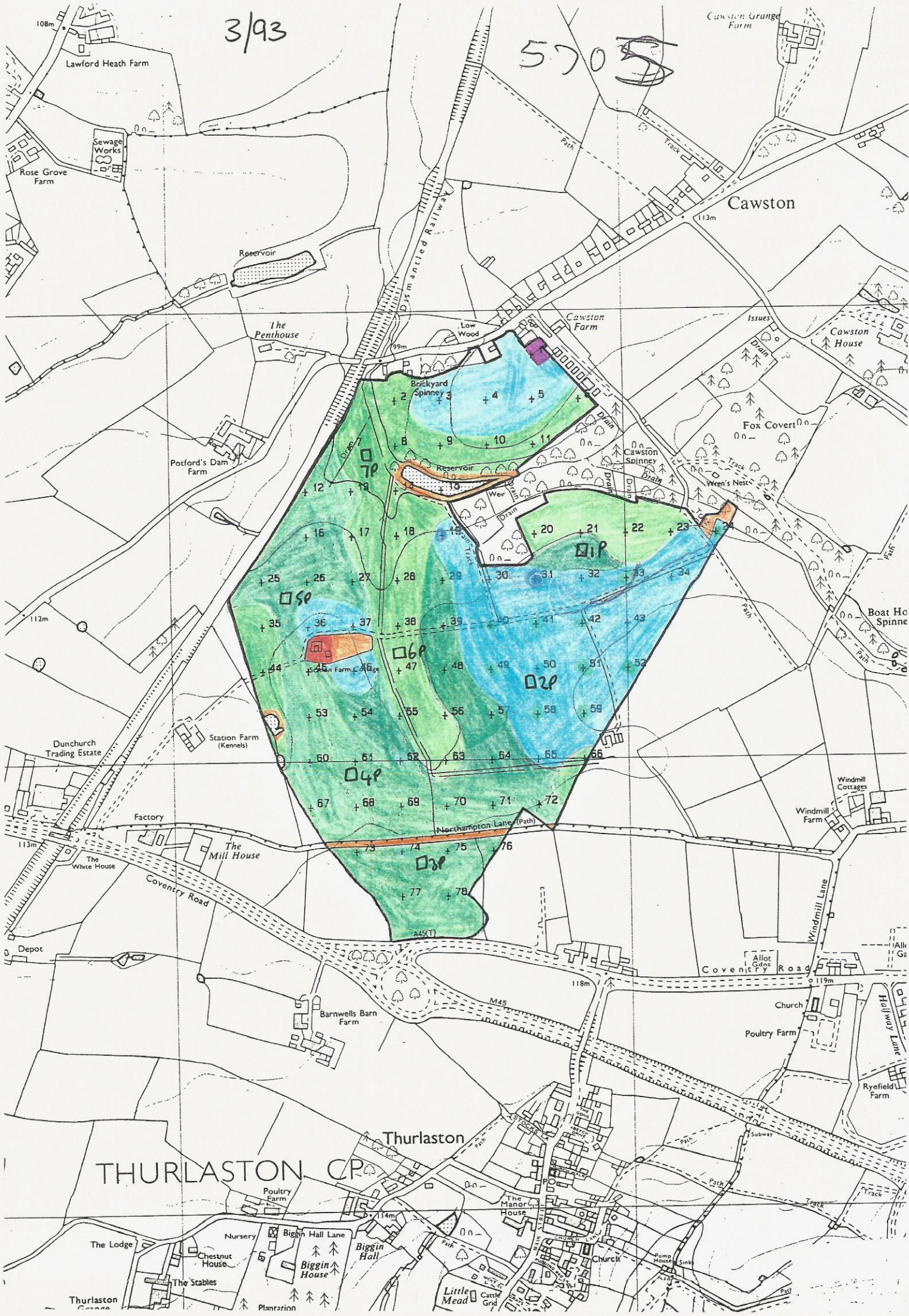

THURLASTON CP

Thurlaston

Cawston

Thurlaston

Biggin Hall

Biggin House

Little Mead

Church

Poultry Farm

Hillway Lane

Ryefield Farm

Church

Pump House

Sink

Truck

Path

Truck