

Agricultural Land Classification

West Sussex Structure Plan Review Reconnaissance Survey Land at Christ's Hospital

Agricultural Land

Grade	Quality	Area(ha)
1	Excellent	nil
2	Very Good	nil
3a	Good	2.2
3b	Moderate	205.0
4	Poor	nil
5	Very Poor	nil

Other Land Categories

Category	Area(ha)
Urban	2.8
Non-Agricultural	10.5
Woodland	25.3
Agricultural Buildings	2.6
Open Water	nil
Not Surveyed	7.9

Total agricultural land area **207.2**
Total survey area **256.3**

*Grade/category not present within survey area

Scale 1:50,000

Further details contained in MAFF (1988) Agricultural Land Classification of England and Wales - Revised guidelines and criteria for grading the quality of agricultural land. MAFF (Publications), London SE99 7TP.

The information is accurate at the base map scale but any enlargement would be misleading.

Reproduction in whole or part by any means is prohibited without the prior permission of MAFF.

Surveyed and drawn by the Resource Planning Team, ADAS Statutory Unit, Guildford. Based on the 1985 Ordnance Survey 1:25,000 map with the permission of the Controller of Her Majesty's Stationery Office.

Source Map(s): TQ 03/13 TO 02/12

Reference no. 4205/15/95

© Crown Copyright Reserved 1995

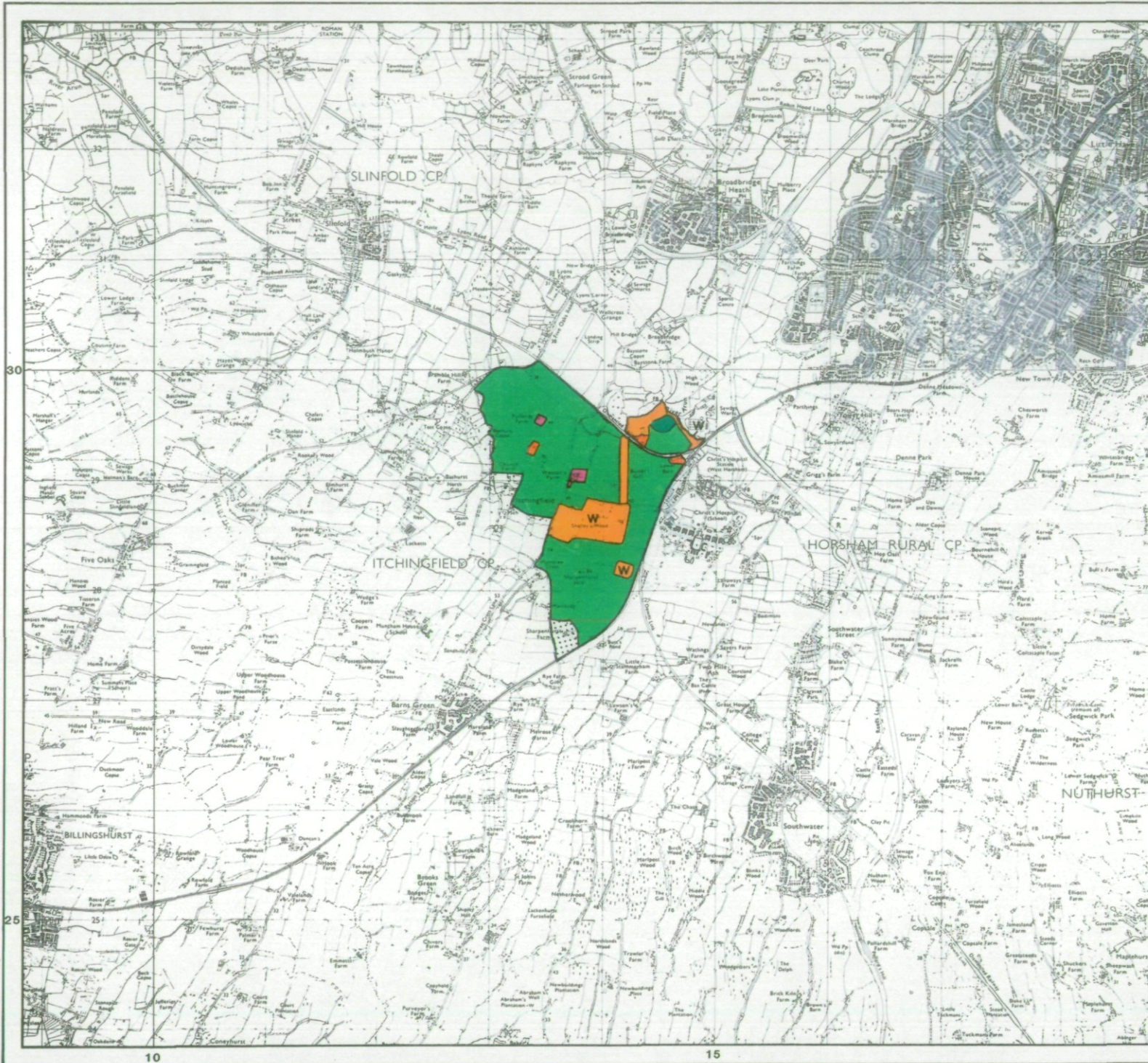

Location of Auger Borings
West Sussex Structure Plan Review
Reconnaissance Survey
Land at Christ's Hospital

- 5 Auger boring
- ② Profile pit
- ▨ Not surveyed

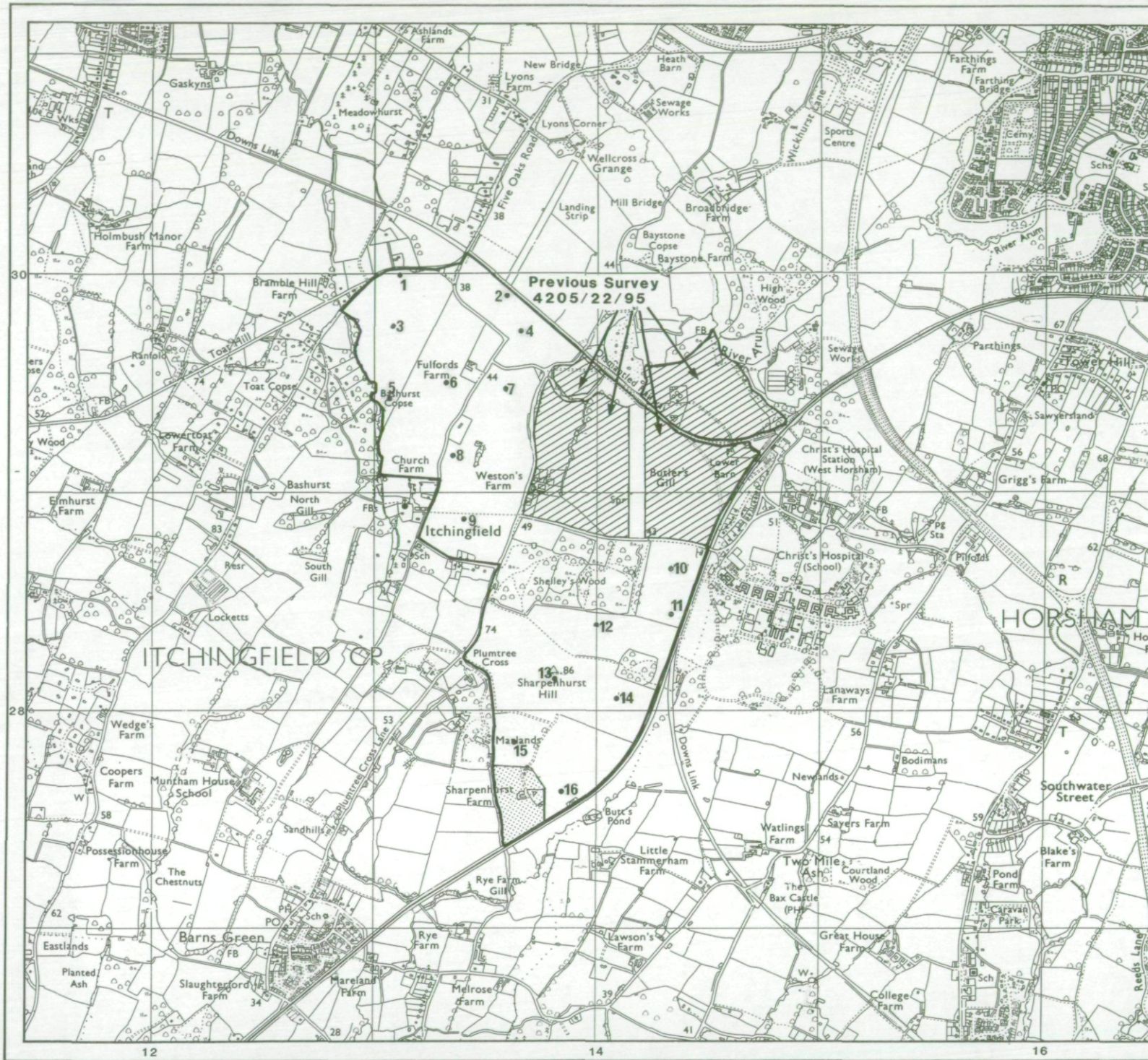

Scale 1:25,000

The information is accurate at the base map scale but any enlargement would be misleading.

Reproduction in whole or part by any means is prohibited without the prior permission of MAFF.

Surveyed and drawn by the Resource Planning Team, ADAS Statutory Unit, Guildford
Based on the 1985 Ordnance Survey 1:25,000 map with the permission of the
Controller of Her Majesty's Stationery Office.

Source Map(s) TQ 03/13 TQ 02/12

Reference no. 4205/15/195 EL 42/768

© Crown Copyright Reserved 1995