

# DONCASTER U.D.P. Site RP1

## Agricultural Land Classification

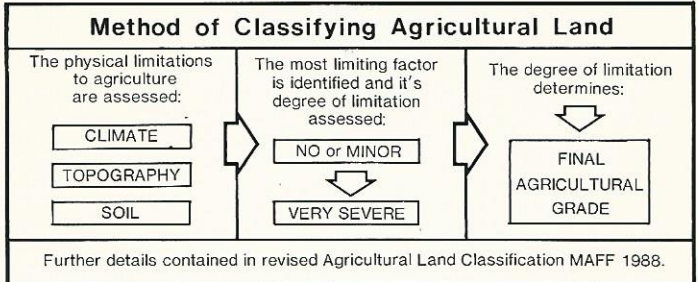

Agricultural Land		
Agricultural Grades	Agricultural Land Quality	Area within the site (ha.)
GRADE 1	Excellent	Nil
GRADE 2	Very Good	98.61
GRADE 3	Good	373.24
	Moderate	320.09
GRADE 4	Poor	6.90
GRADE 5	Very Poor	Nil

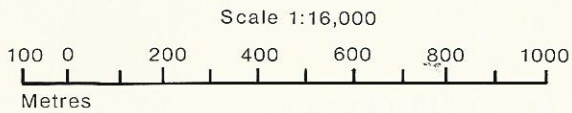
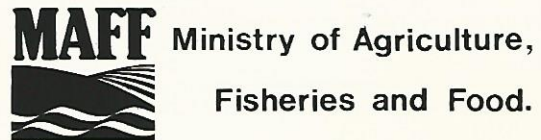

Land in Other Categories		
		Area within the site (ha.)
Urban <i>Including housing, industry, commerce, derelict land, sports facilities, transport</i>		54.22
Non-agricultural <i>Including golf courses, parks, sports fields, allotments, airfields</i>		25.00
Woodland <i>Farm Woodland</i>		44.83
<i>Commercial Woodland</i>		2.92
Agricultural buildings <i>Including glasshouses</i>		0.40
Open water		1.80
Land not surveyed		Nil

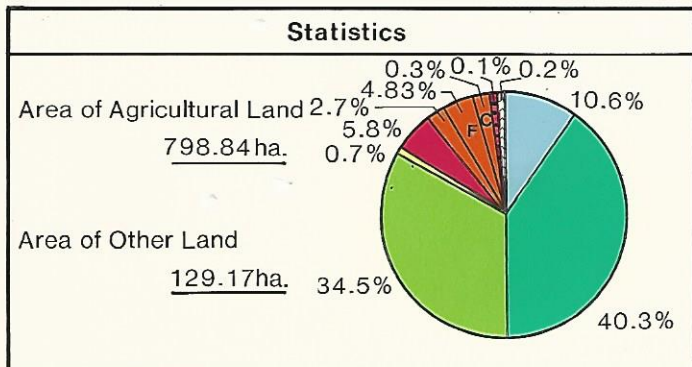
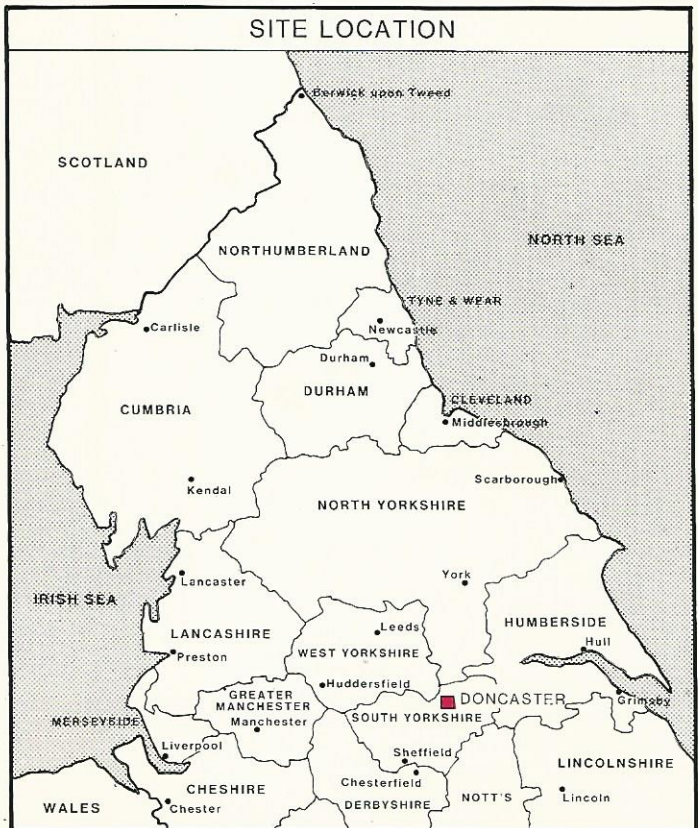

Information compiled by Resource Planning Team  
ADAS Statutory Group Leeds.

Map produced by Resource Planning Cartographic Unit.

Project Number 4/93

Ordnance Survey maps reproduced with the permission of the Controller H.M.S.O.  
© Crown Copyright Reserved 1993

SOURCE MAPS	
1:10,000	
SK 59 NE	SK 69 NW

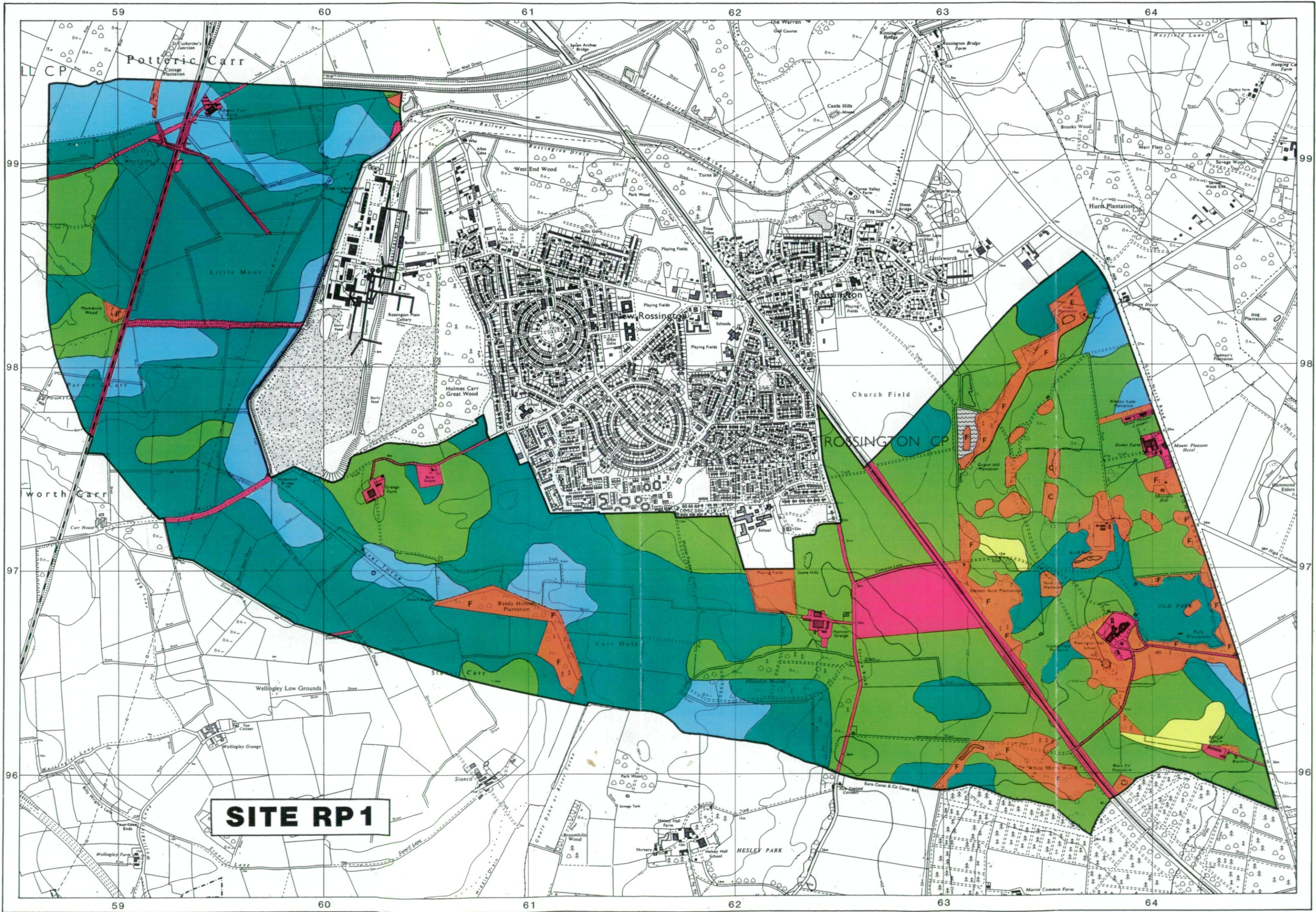

**SITE RP1**

