

AGRICULTURAL LAND GRADE	LAND QUALITY
1	EXCELLENT
2	
3a	
3b	MODERATE
4	
5	VERY POOR

NON-AGRICULTURAL LAND
LAND PREDOMINANTLY IN URBAN USE
OTHER LAND PRIMARILY IN NON-AGRICULTURAL USE
WOODLAND
AGRICULTURAL BUILDINGS
OPEN WATER
LAND NOT SURVEYED



STATISTICS	
Site Area	94.3 ha
Agricultural Land Area	90.2 ha
PERCENTAGE OF EACH GRADE	

AGRICULTURAL LAND CLASSIFICATION

WOODHALL FARM, CODSALL WOOD

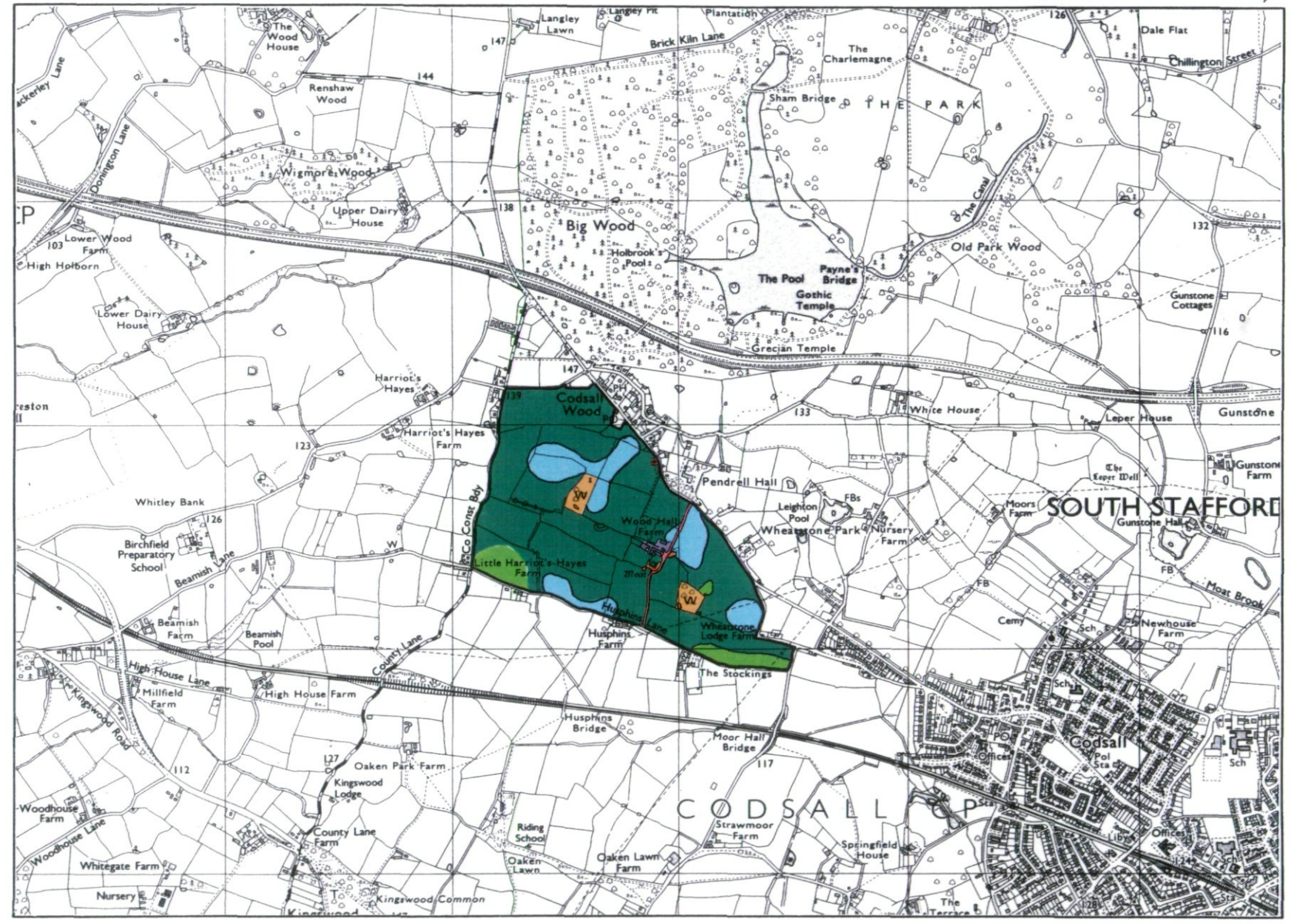

Surveyed by Resource Planning Group
 Date Mar 1992 Job No... 012/92 File No.... 7660
 Map produced by the Cartographic Unit,
 Farm and Countryside Service, Wolverhampton R.O. SCALE 1: 25000

Ordnance Survey maps reproduced with the permission of the controller, HMSO. ©Crown Copyright Reserved 1992 This map is accurate only at base map scale. Any enlargement would be misleading.

