

Agricultural Land Classification

Berkhamsted By-Pass Borrow Pits Herts

AGRICULTURAL LAND

| | |
|---------------------|----------------------------------|
| Agricultural Grades | Agricultural Land Quality |
| Grade 1 | <p>Very high</p> <p>Very low</p> |
| Grade 2 | |
| Grade 3 a b | |
| Grade 4 | |
| Grade 5 | |
| Disturbed | Agricultural Buildings |
| | Unsurveyed |

NON AGRICULTURAL LAND

| | |
|--|--|
| Land predominantly in urban use | |
| Other land primarily in non-agricultural use | |

* Land in this category does not occur on this map

SOURCE MAPS Base maps taken from the O.S. 1:10000 Sheet no. SP 91 SW, SE

This map is accurate only at the scale shown. Any enlargement could be misleading

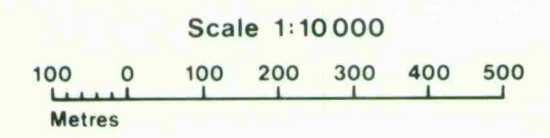

Drawn by the Cartographic Unit,
Farm & Countryside Service
Cambridge.Ref 1 21 92
Ordnance Survey maps reproduced
with the permission of the Controller,
H.M.S.O.
© Crown Copyright reserved 1992



Pendley Beches
A 41(T)

Lodge Bushes

BERKHAMSTED BY-PASS SP 91 SW/SE 1 21 92

ALC GRADES

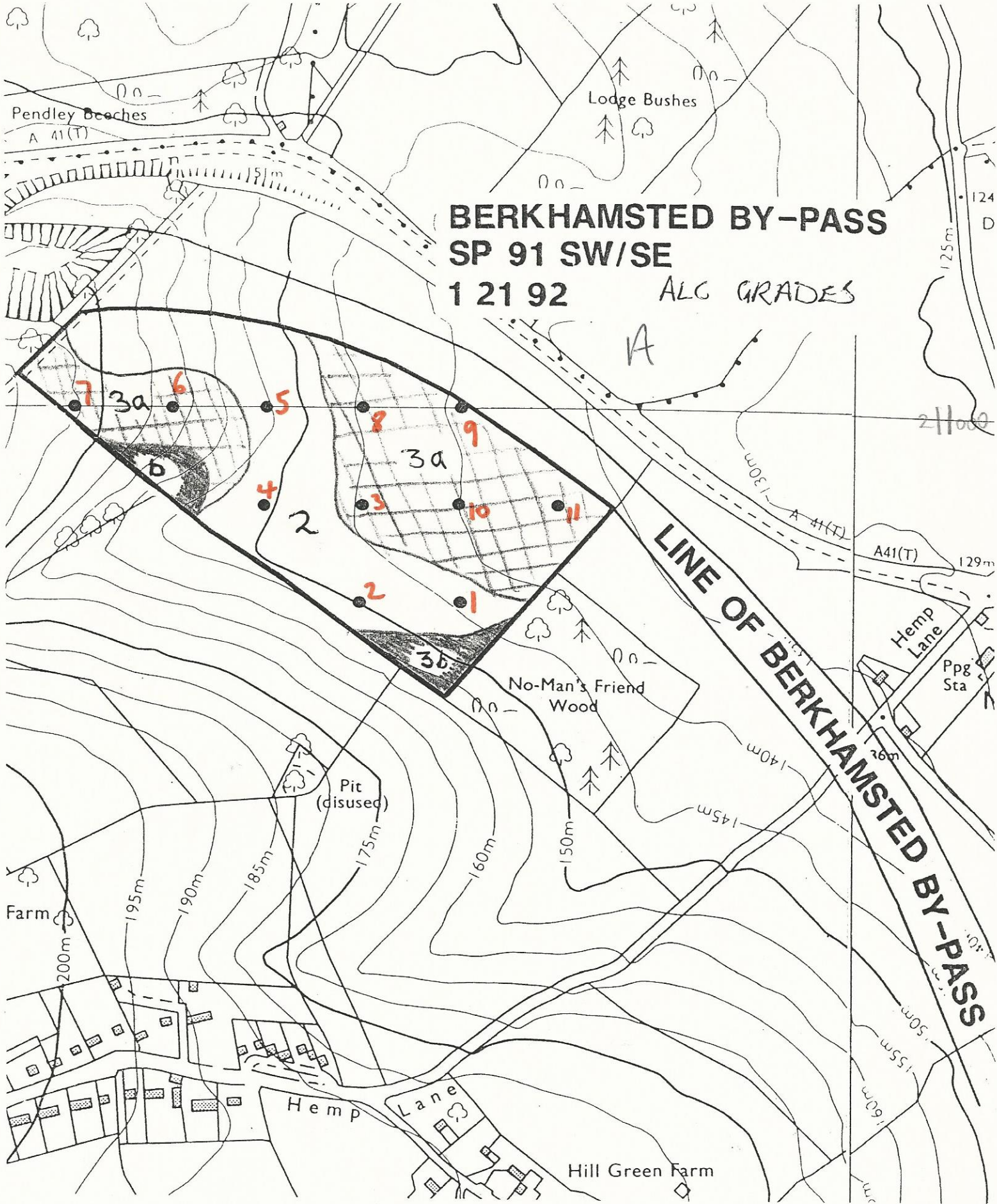

124
D
125m
211000

A41(T) 129m
Hemp Lane
Ppg Sta

LINE OF BERKHAMSTED BY-PASS

No-Man's Friend Wood

Pit (disused)

Farm

Hemp Lane

Hill Green Farm

495000

1

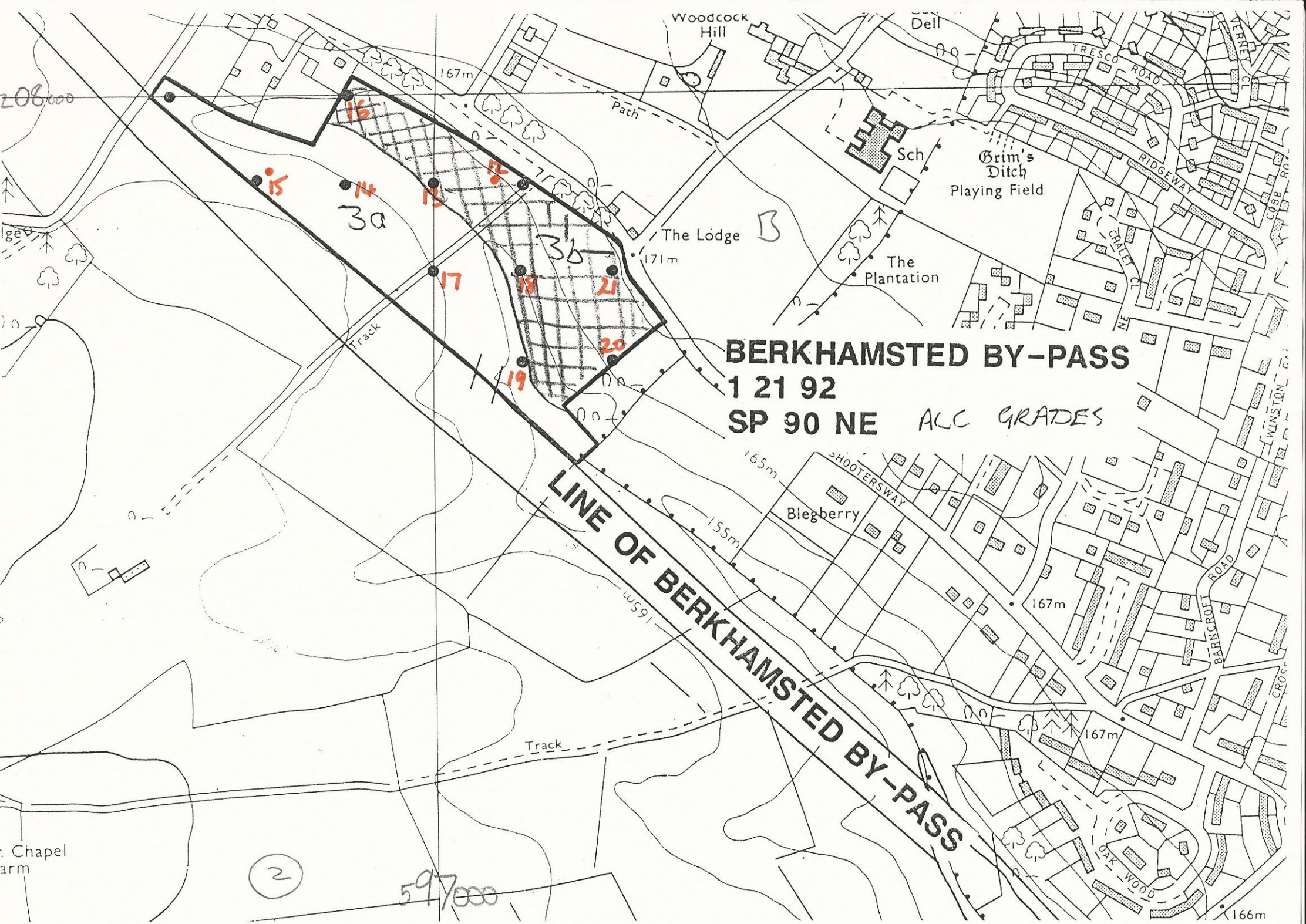

BERKHAMSTED BY-PASS

1 21 92

SP 90 NE ALL GRADES

LINE OF BERKHAMSTED BY-PASS

3a

3b

19

20

21

2

597000

206000

Chapel arm

166m

Track

Track

Path

The Lodge

The Plantation

Grim's Ditch Playing Field

Sch.

Woodcock Hill

Dell

TRESCO ROAD

RIDGEWAY

SHOOTERSWAY

Blegberry

BARNCROFT ROAD

OAK WOOD

WINSTON

CROFT

167m

171m

165m

155m

165m

167m

167m

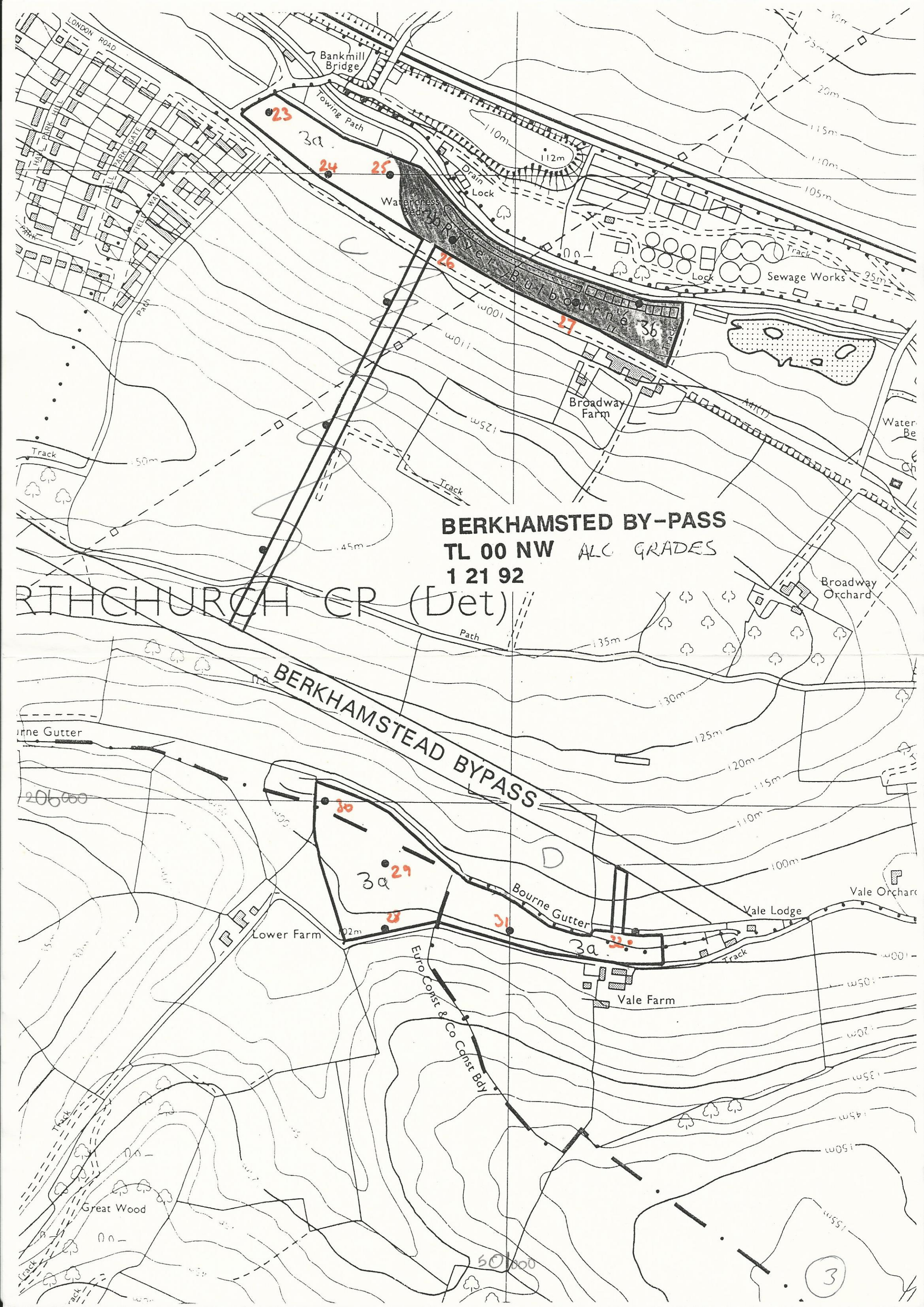

BERKHAMSTED BY-PASS
TL 00 NW ALC GRADES
1 21 92

ERTHCHURCH CP (Det)

BERKHAMSTEAD BYPASS

3



Agricultural Land Classification

Berkhamsted By-Pass Borrow Pits

Herts

SOIL TYPES

| SOIL TYPE | TOPSOIL | UPPER SUBSOIL | LOWER SUBSOIL |
|-----------|-------------------------------------|---|--------------------------------|
| 1A | 0-30/35cm CL Slightly stony | 30/35-120cm CL | |
| 1B | 0-30/35cm CL Moderately stony | Very stony | |
| 2 | 0-30/35cm CL Slightly stony | 30/35-60cm MZCL Moderately stony* | 60-120cm MCL Very stony* |

* Chalk stones

SOURCE MAPS Base maps taken from the OS 1:10000 Sheet no. SP 91 SW, SE

This map is accurate only at the scale shown. Any enlargement could be misleading

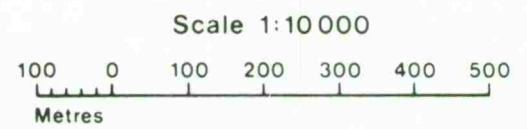

Drawn by the Cartographic Unit,
Farm & Countryside Service
Cambridge Ref 1 21 92
Ordnance Survey maps reproduced
with the permission of the Controller,
H.M.S.O.
© Crown Copyright reserved 1992

