

**AGRICULTURAL LAND GRADE LAND QUALITY**

1	*	↑	EXCELLENT
2	*	↑	
3a	*	↑	
3b	■	↑	MODERATE
4	*	↓	
5	*	↓	VERY POOR

**NON-AGRICULTURAL LAND**

LAND PREDOMINANTLY IN URBAN USE	■
OTHER LAND PRIMARILY IN NON-AGRICULTURAL USE	■
WOODLAND	*
AGRICULTURAL BUILDINGS	*
OPEN WATER	*
LAND NOT SURVEYED	■
* INDICATES GRADES NOT MAPPED WITHIN THIS SITE	

**LOCATION**

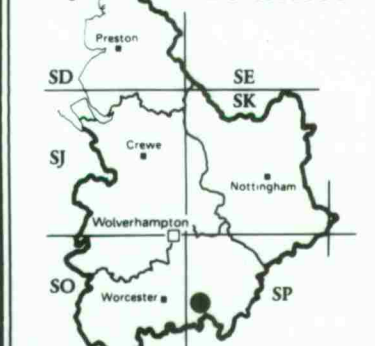

Source Maps ..... SP 14 / 15 .....

**STATISTICS**

Site Area ..... 663.81 ha .....

Agricultural Land Area ..... 308.67 ha .....

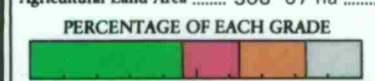

**AGRICULTURAL LAND CLASSIFICATION**



**SOUTH WARWICKSHIRE LOCAL PLAN LONG MARSTON**

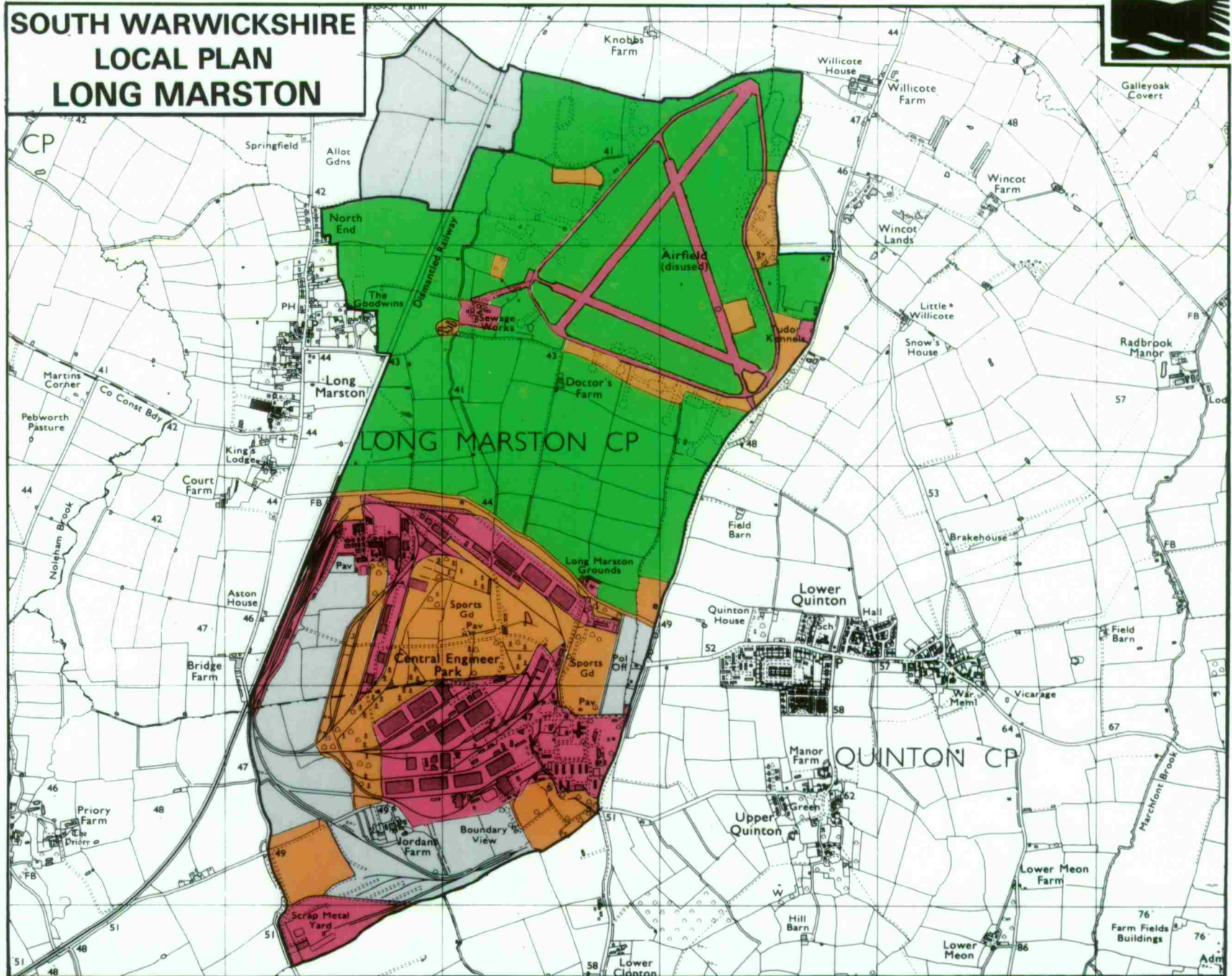

Surveyed by Resource Planning Group Map produced by the Cartographic Unit, Farm and Countryside Service, Wolverhampton R.O.

Date... Jun 1990 . Job No..... 09 / 90 ..... 4FCS RPG 6763

SCALE 1 : 25000 0 500 1000 metres



# AGRICULTURAL LAND CLASSIFICATION



## AUGER BORINGS

## SOUTH WARWICKSHIRE LOCAL PLAN LONG MARSTON

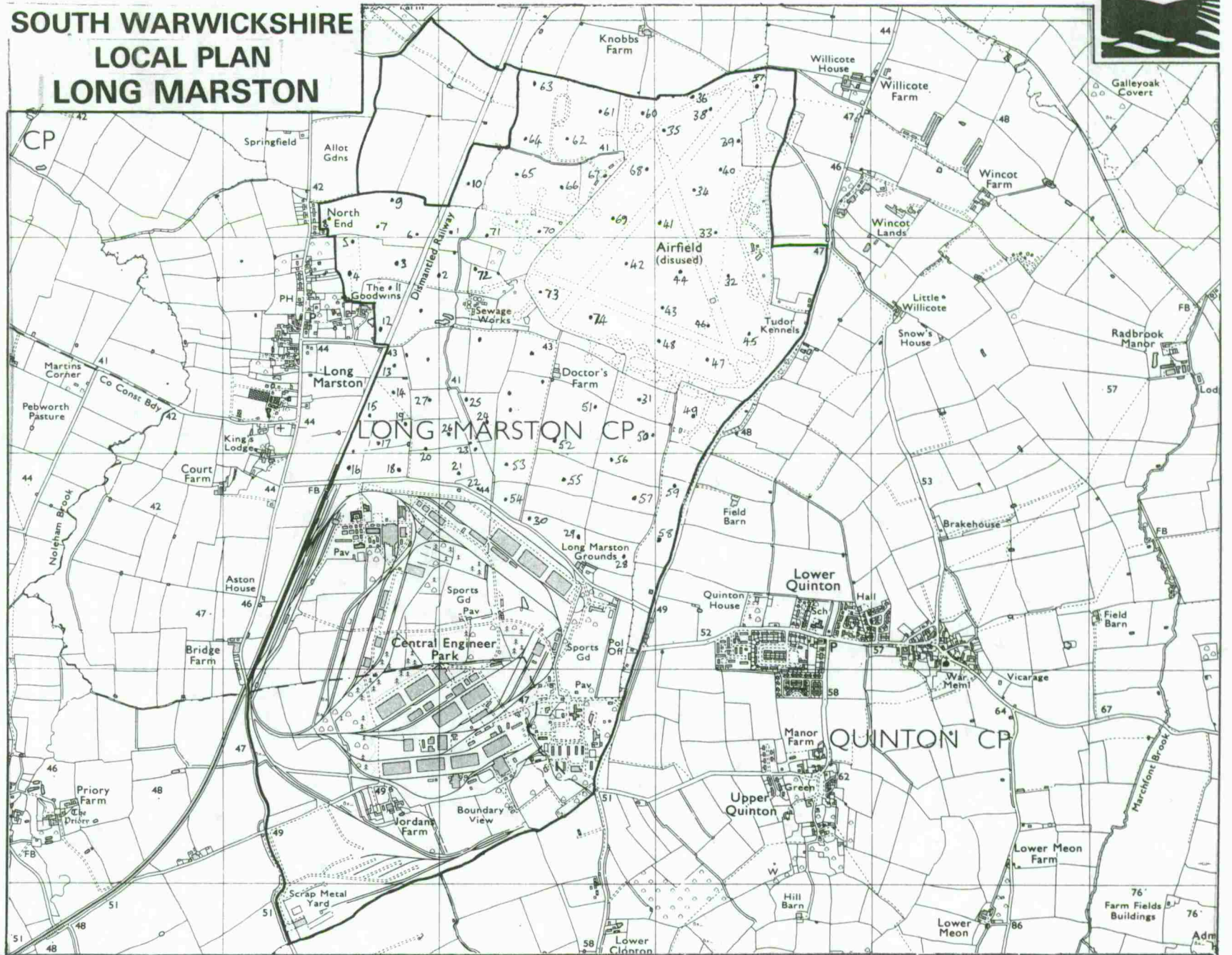

## Soil Pits

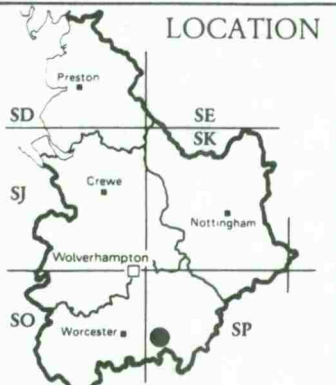

Source Maps ..... SP 14 / 15 .....

## STATISTICS

Site Area ..... 663.81 ha .....  
 Agricultural Land Area ..... 308.67 ha .....

PERCENTAGE OF EACH GRADE

--	--	--	--	--	--	--	--	--	--

Surveyed by Resource Planning Group      Map produced by the Cartographic Unit, Farm and Countryside Service, Wolverhampton R.O.  
 Date... Jun 1990 . Job No..... 09 / 90 .....

SCALE 1 : 25000

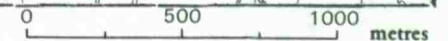

Ordnance Survey maps reproduced with the permission of the controller, HMSO. ©Crown Copyright Reserved 1990. This map is accurate only at base map scale. Any enlargement would be misleading.