

A26(T) Road Improvement Reconnaissance Survey at Itford-Beddingham.

Agricultural Land Classification

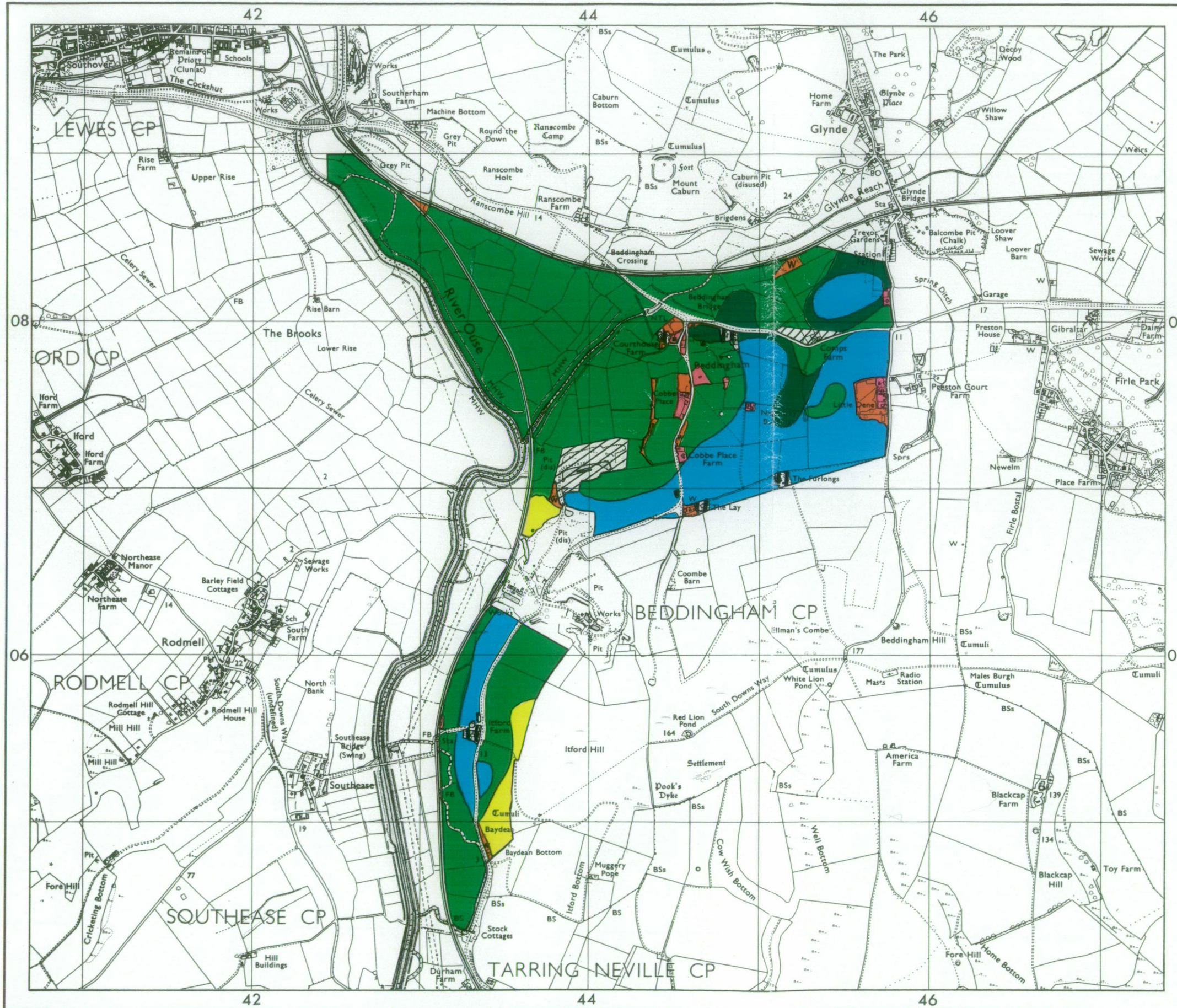

AGRICULTURAL LAND			
Grade	Quality	Area	% of Total
Grade 1	Not present	excellent	ha %
Grade 2	Very good	97.8 ha	24 %
Grade 3a	Good	22.9 ha	6 %
Grade 3b	Moderate	265.7 ha	67 %
Grade 4	Poor	12.3 ha	3 %
Grade 5	Not present	very poor	ha %

Total area of agricultural land surveyed 398.7 ha

- Agricultural buildings
- Woodland
- Not surveyed

NON-AGRICULTURAL LAND

- Land predominantly in urban use
- Land in non-agricultural use

Total area of site 447.9 ha

For further information consult "Agricultural Land Classification of England and Wales (Revised guidelines and criteria for grading the quality of agricultural land)", M.A.F.F., 1988.

SOURCE MAPS
TQ 40/50

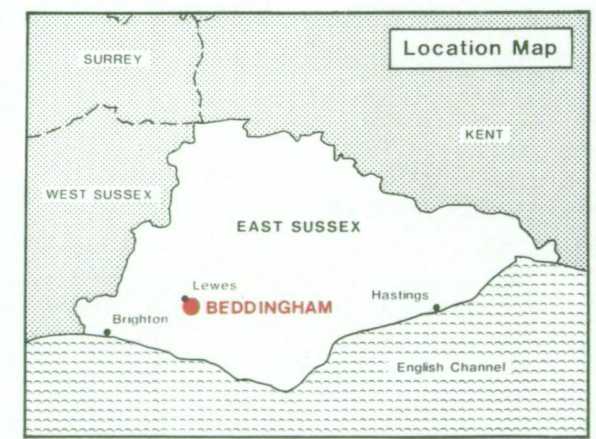

Surveyed by the Resource Planning Group 11/90,10/91
Map compiled and produced by the Cartographic Unit,
Farm and Countryside Service, South East Region, Reading.
Reference no. 4105/008/91

Ordnance Survey information reproduced with the sanction of the Controller, H.M.S.O.

Reproduction of this map in whole or in part is prohibited without the prior permission of M.A.F.F.

This map is accurate only at the scale shown.



A26(T) Road Improvement Reconnaissance Survey at Itford-Beddingham.

Location of Auger Borings

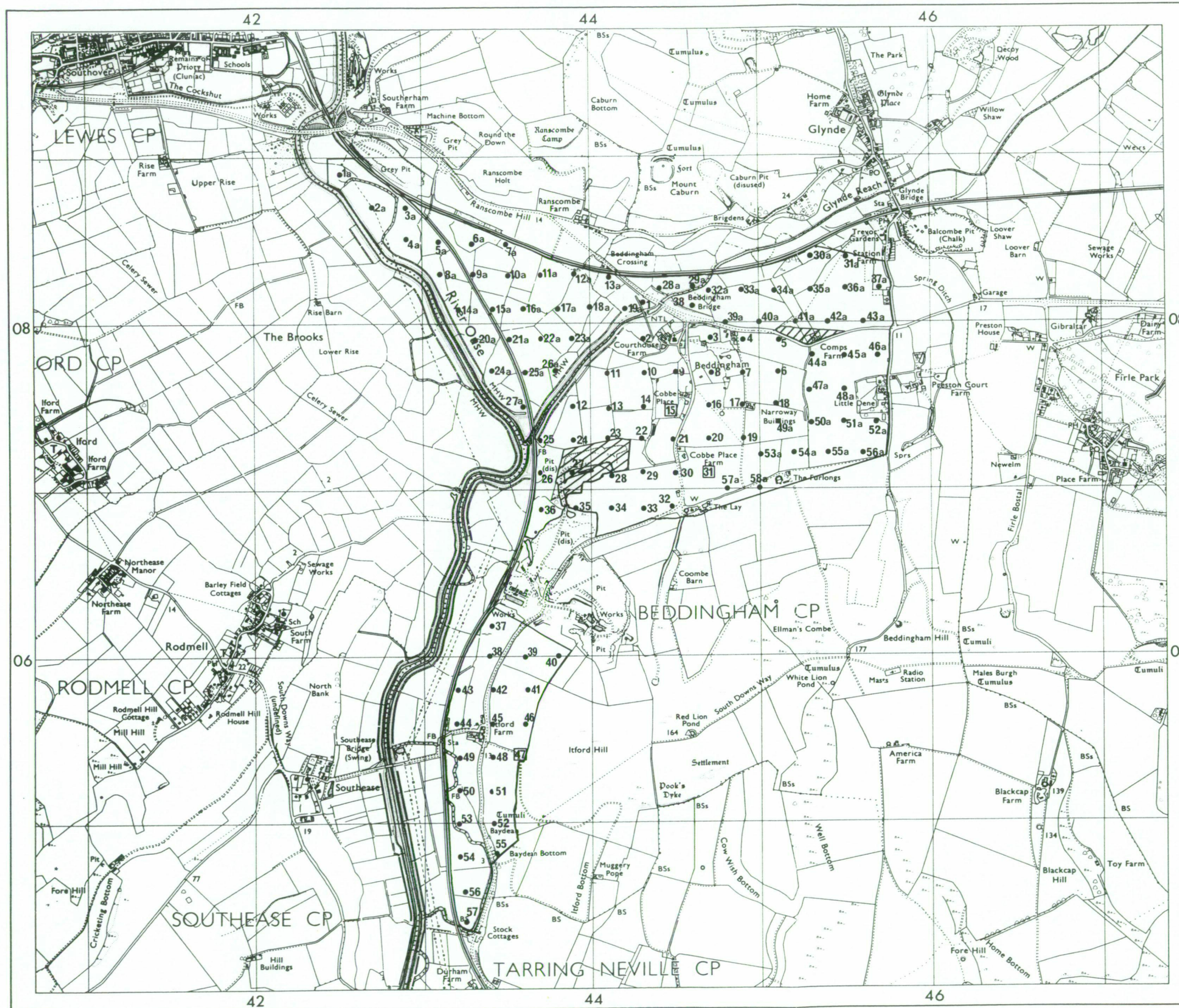

- 5 Auger boring
- 2 Profile pit
- ▨ Not surveyed

Surveyed by the Resource Planning Group 11/90,10/91
 Map compiled and produced by the Cartographic Unit,
 Farm and Countryside Service, South East Region, Reading.

Reference no. 4105/008/91

SOURCE MAPS
TQ 40/50

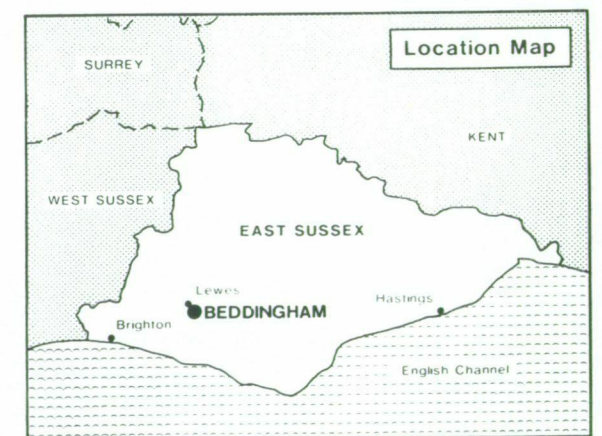

Ordnance Survey information reproduced with the sanction of
 the Controller, H.M.S.O.

Reproduction of this map in whole or in part is prohibited without
 the prior permission of M.A.F.F.

This map is accurate only at the scale shown.

Scale 1:25000

