

# LOCK LANE, ALTOFTS.

## Proposed Waste Disposal Site

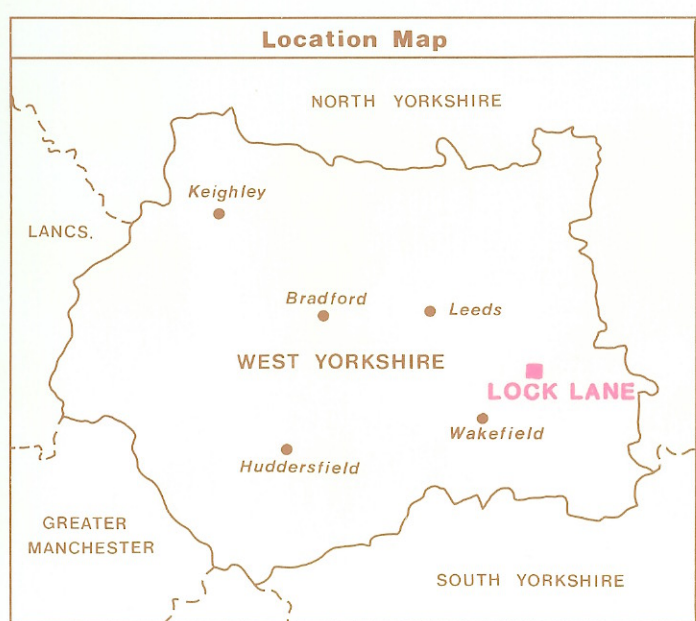

### Agricultural Land Classification

| Agricultural Land   |  |                           |                            |
|---------------------|--|---------------------------|----------------------------|
| Agricultural Grades |  | Agricultural Land Quality | Area within the site (ha.) |
| Grade 1             |  | Excellent                 | Nil                        |
| Grade 2             |  | Very Good                 | Nil                        |
| Grade 3             |  | Good                      | Nil                        |
|                     |  | Moderate                  | 0.96                       |
| Grade 4             |  | Poor                      | Nil                        |
| Grade 5             |  | Very Poor                 | Nil                        |

| Land in Other Categories  |  |                            |
|---|--|----------------------------|
|   |  | Area within the site (ha.) |
| Urban<br><i>Including housing, industry, commerce, derelict land, sports facilities, transport.</i> |  | Nil                        |
| Non-agricultural<br><i>Including golf courses, parks, sports fields, allotments, airfields.</i>     |  | 0.95                       |
| Woodland<br><i>Farm woodland</i>  |  | Nil                        |
| <i>Commercial woodland</i>  |  | Nil                        |
| Agricultural buildings<br><i>Including glasshouses</i>  |  | Nil                        |
| Open water  |  | Nil                        |
| Land not surveyed   |  | Nil                        |

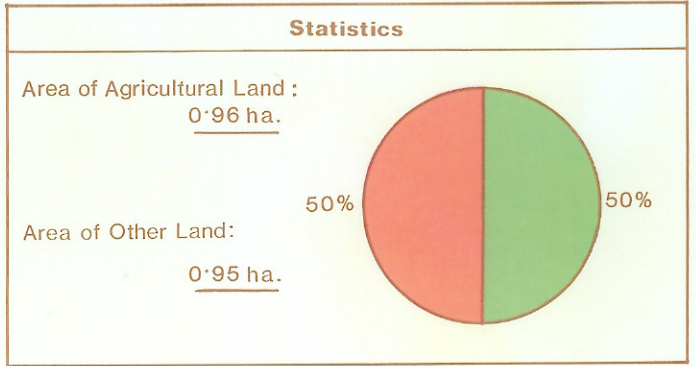
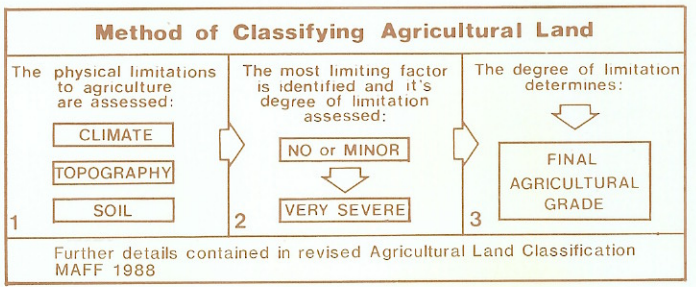
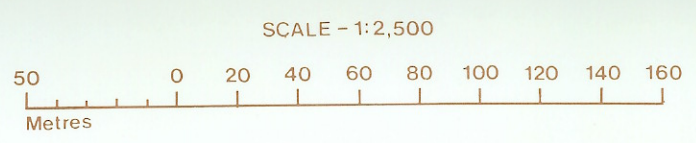

**MAFF** Ministry of Agriculture, Fisheries and Food.

Information compiled by Resource Planning Group, Farm and Countryside Service, Leeds R.O.  
Map produced by Resource Planning Cartographic Unit.  
Project Number 21/89  
Ordnance Survey maps reproduced with the permission of the Controller, H.M.S.O.  
© Crown Copyright Reserved 1989

**SOURCE MAPS**  
1:2,500 SE 3825  
SE 3725  
1:2,500 SE 3824  
SE 3724



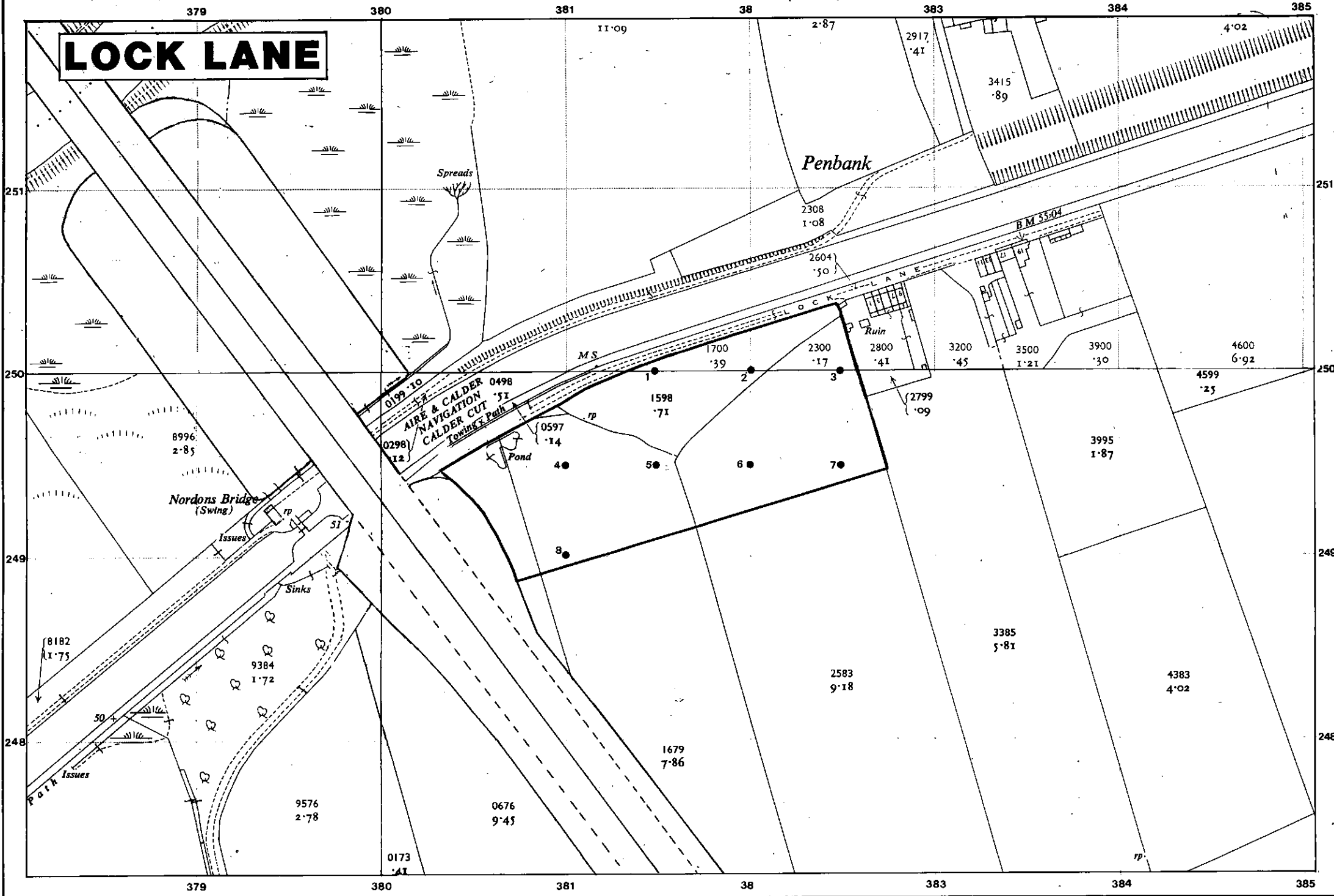

# LOCK LANE, ALTOFTS.

## Proposed Waste Disposal Site

### Agricultural Land Classification

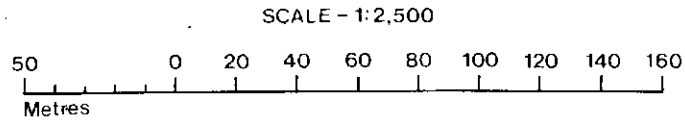

### Location of Soil Auger Borings

Soil Auger Borings •

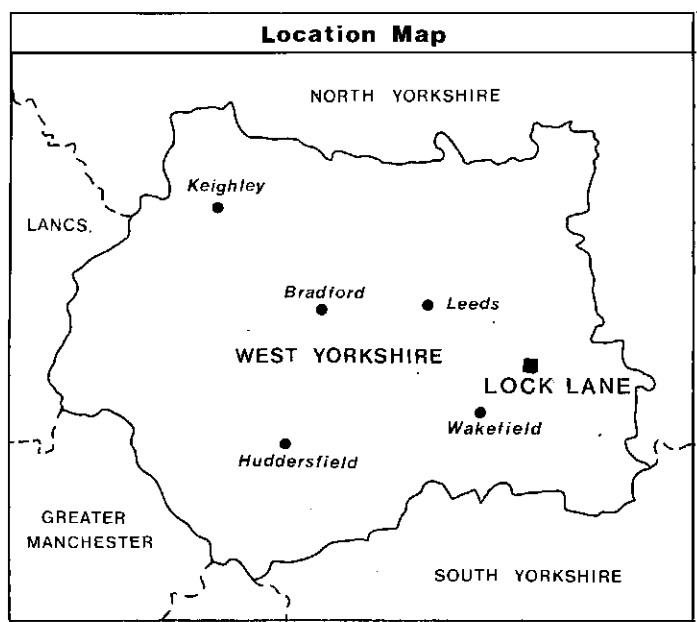

|   |  |                    |                    |
|---|--|--------------------|--------------------|
| Information compiled by Resource Planning Group, Farm and Countryside Service, Leeds R.O.<br>Map produced by Resource Planning Cartographic Unit.<br>Project Number 21/89 |  | <b>SOURCE MAPS</b> |                    |
| Ordnance Survey maps reproduced with the permission of the Controller, H.M.S.O.<br>© Crown Copyright Reserved 1989  |  | 1:2,500<br>SE 3825 | 1:2,500<br>SE 3824 |
|   |  | SE 3725            | SE 3724            |



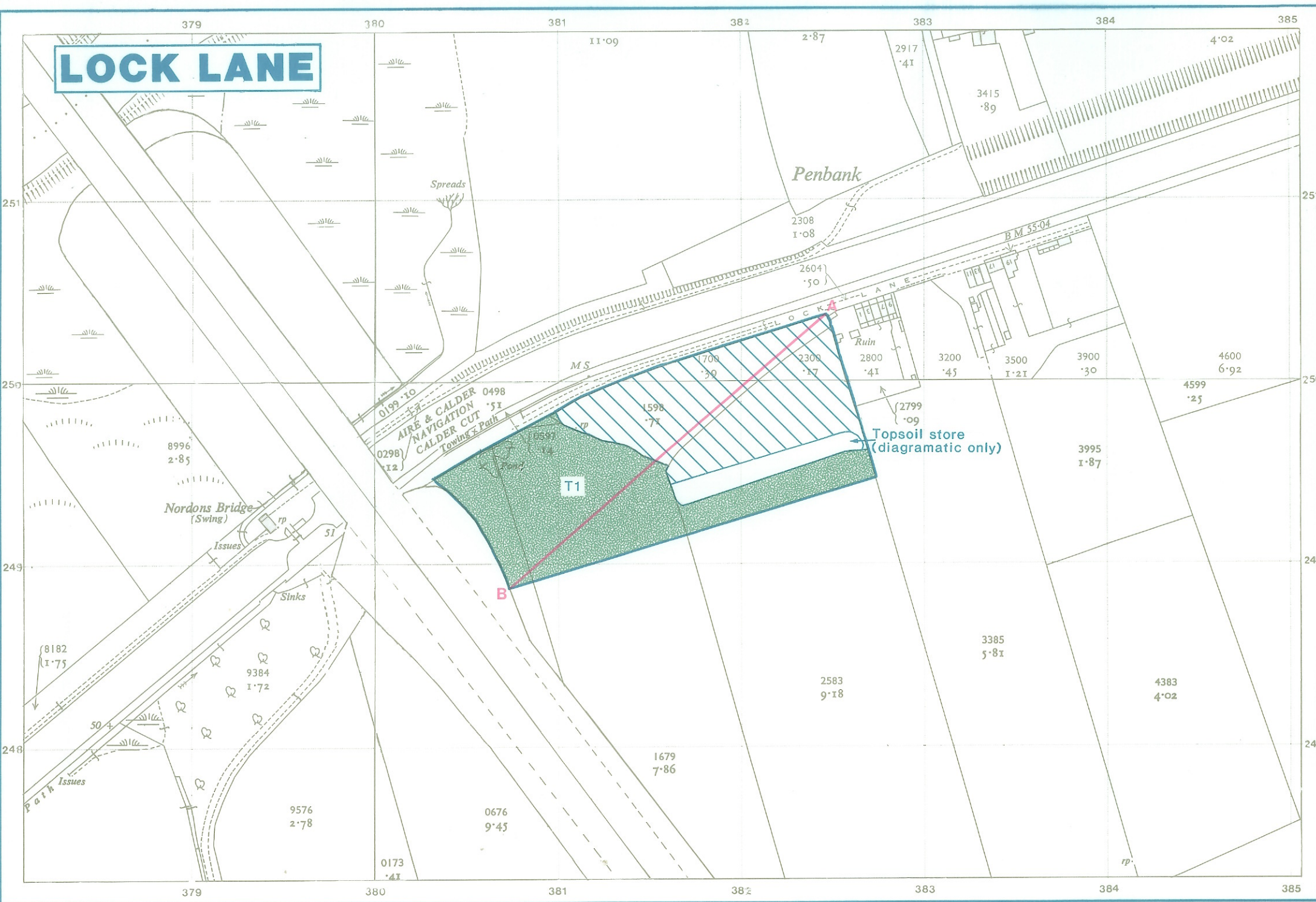

# LOCK LANE, ALTOFTS.

## Proposed Waste Disposal Site

### Topsoil Resource Map

SCALE - 1:2,500



| Unit | Soil Texture | Soil Thickness(cm) <sup>*1</sup> |         |      | Area (ha) | Volume <sup>*2</sup> (000m <sup>3</sup> ) |
|------|--------------|----------------------------------|---------|------|-----------|---|
|      |              | Min.                             | Optimum | Max. |           |   |
| T1   | Heavy/Medium | 20                               | 25      | 27   | 0.96      | 2.40                                      |

<sup>\*1</sup> Lowest depth at which the unit comprises 90% topsoil, or more  
<sup>\*2</sup> Volume at optimum unit depth.

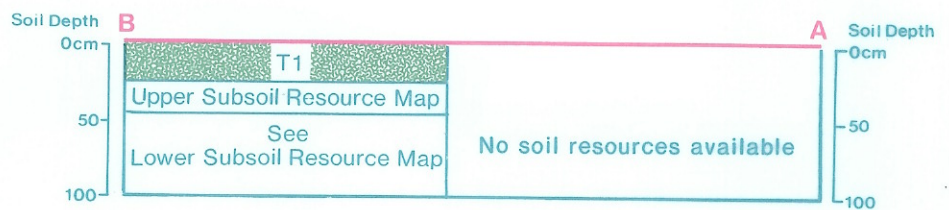
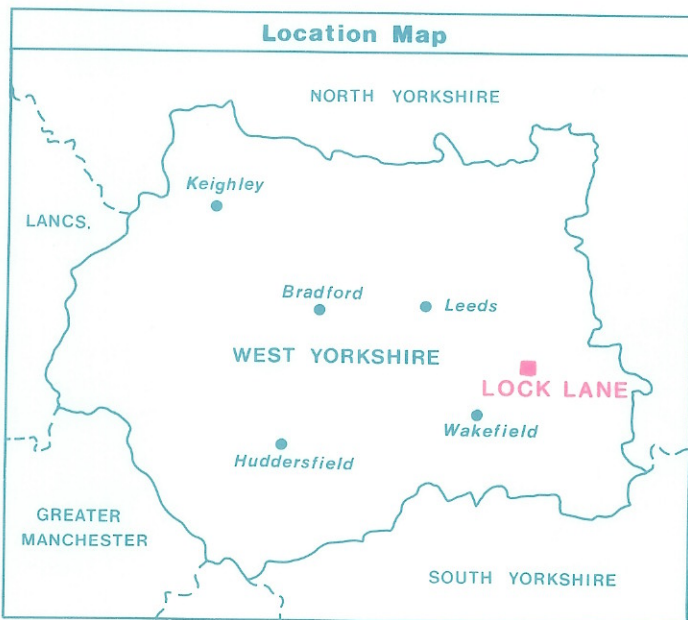

AREA CONTAINING BUILDERS RUBBLE (no soil resources available)



Ministry of Agriculture, Fisheries and Food.

Information compiled by Resource Planning Group, Farm and Countryside Service, Leeds R.O.  
 Map produced by Resource Planning Cartographic Unit, Project Number 21/89  
 Ordnance Survey maps reproduced with the permission of the Controller, H.M.S.O.  
 © Crown Copyright Reserved 1989

| SOURCE MAPS     |                 |
|-----------------|-----------------|
| 1:2,500 SE 3725 | 1:2,500 SF 3825 |
| 1:2,500 SE 3724 | 1:2,500 SF 3824 |



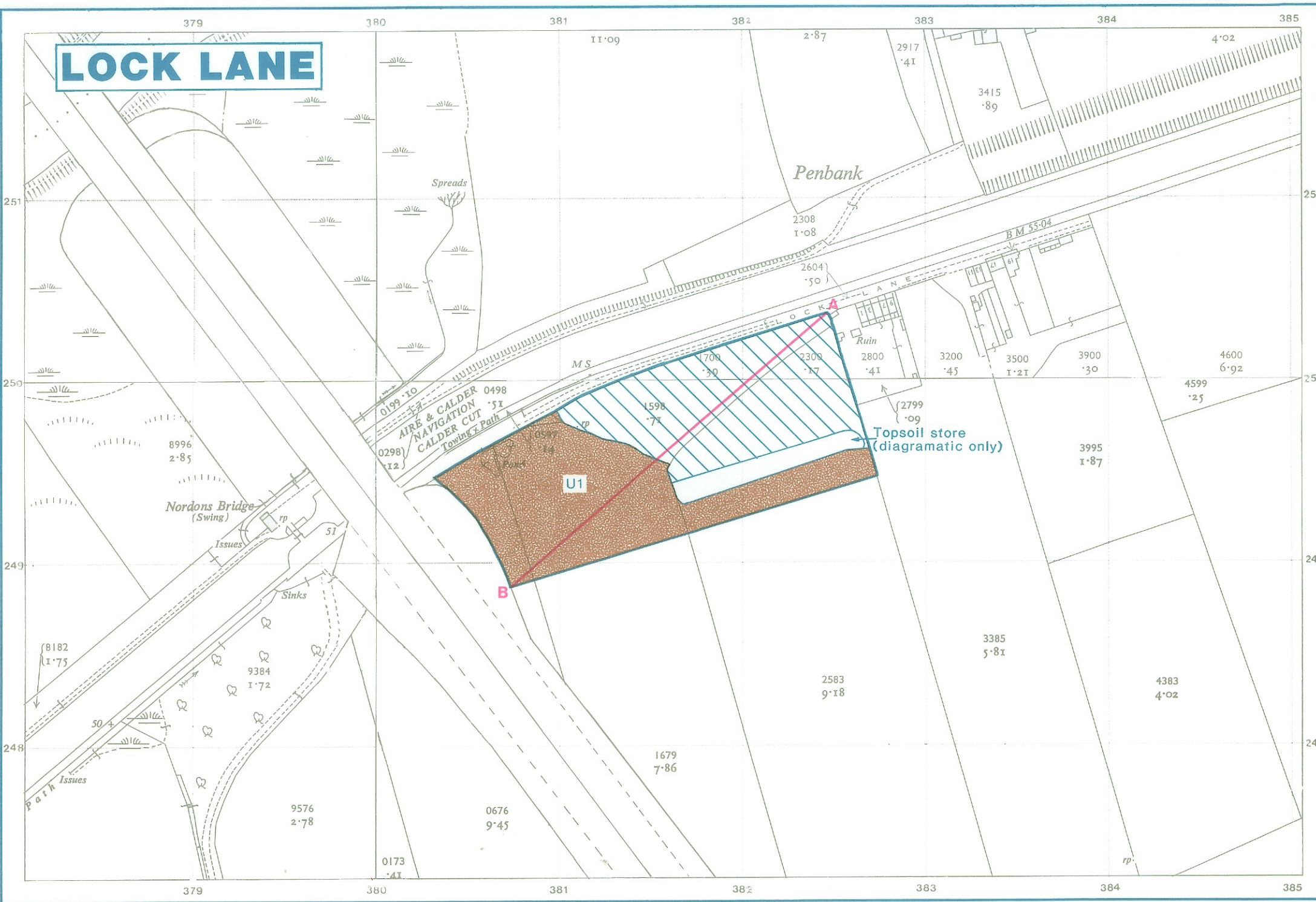

# LOCK LANE, ALTOFTS.

## Proposed Waste Disposal Site

### Upper Subsoil Resource Map

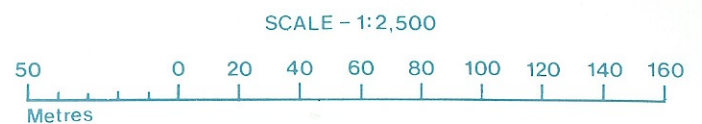

| Unit | Soil Texture     | Soil Thickness(cm) |        |      | Area (ha) | Volume <sup>‡</sup> (000m <sup>3</sup> ) |
|------|------------------|--------------------|--------|------|-----------|--|
|      |                  | Min.               | Median | Max. |           |  |
| U1   | Heavy/<br>Medium | 15                 | 20     | 35   | 0.96      | 1.92                                     |

‡ Volume at median unit thickness.

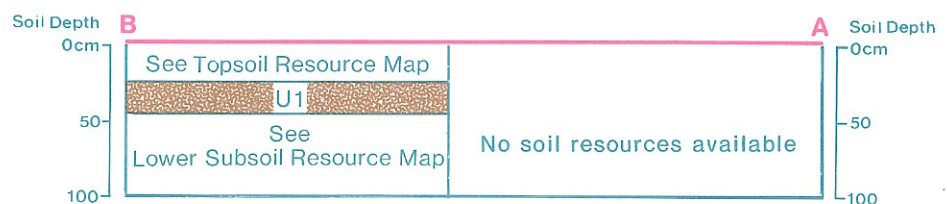
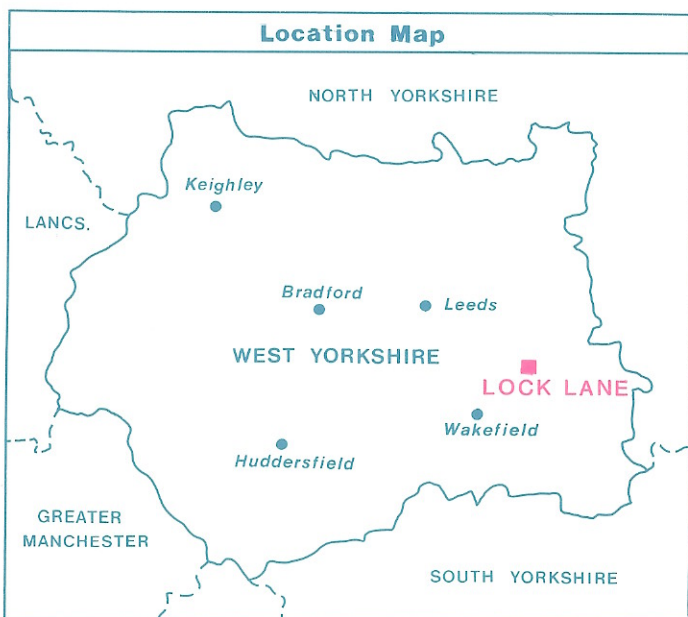

AREA CONTAINING BUILDERS RUBBLE (no soil resources available)

Information compiled by Resource Planning Group, Farm and Countryside Service, Leeds R.O. Map produced by Resource Planning Cartographic Unit, Project Number 21/89. Ordnance Survey maps reproduced with the permission of the Controller, H.M.S.O. © Crown Copyright Reserved 1989

| SOURCE MAPS        |         |
|--------------------|---------|
| 1:2,500<br>SE 3825 | SE 3725 |
| 1:2,500<br>SF 3824 | SE 3724 |



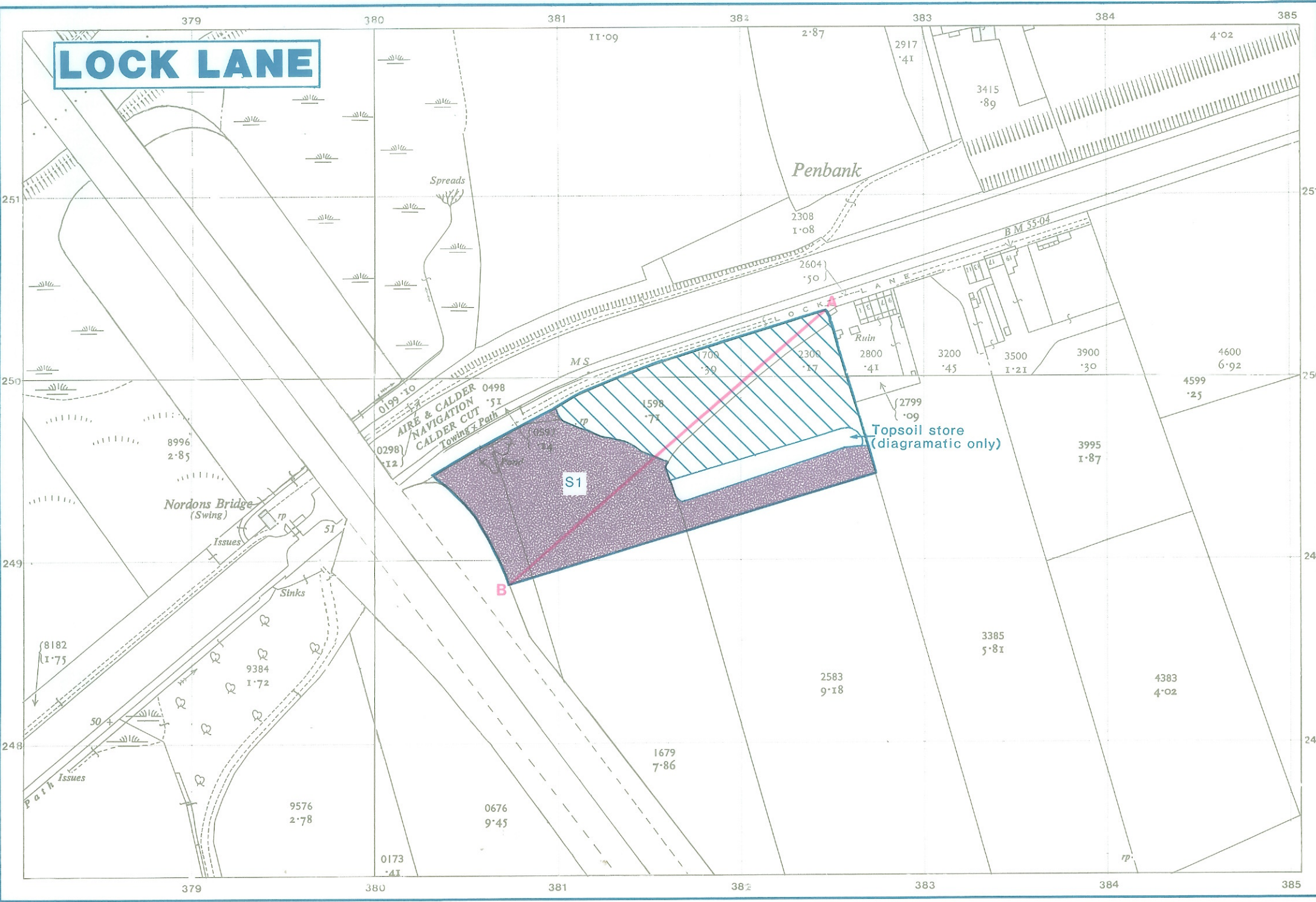

# LOCK LANE, ALTOFTS.

## Proposed Waste Disposal Site

### Lower Subsoil Resource Map

SCALE - 1:2,500

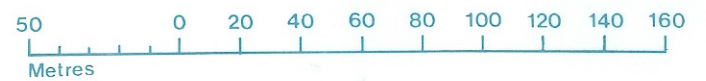

| Unit | Soil Texture            | Mean Soil Thickness(cm) | Area (ha) | Volume (000m <sup>3</sup> ) |
|------|-------------------------|-------------------------|-----------|-----------------------------|
| S1   | Heavy (clay & mudstone) | 55                      | 0.96      | 5.28                        |

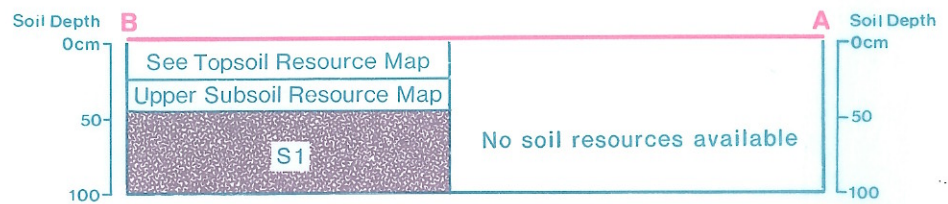
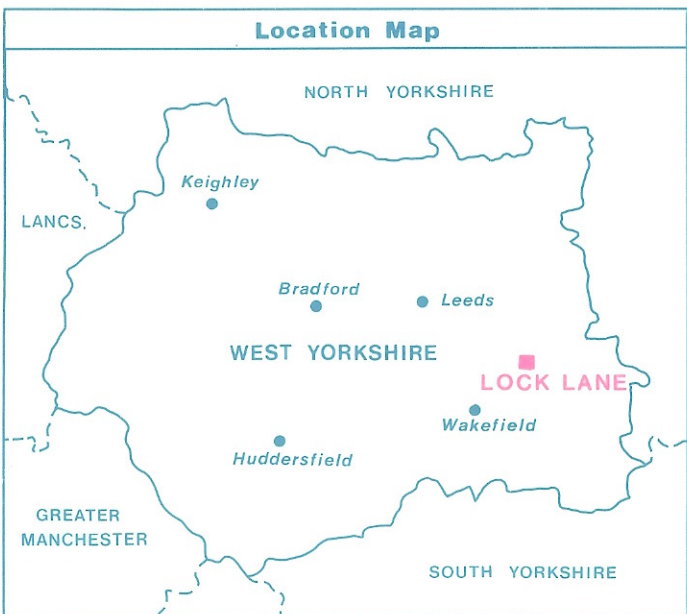

AREA CONTAINING BUILDERS RUBBLE (no soil resources available)



Ministry of Agriculture, Fisheries and Food.

Information compiled by Resource Planning Group, Farm and Countryside Service, Leeds R.O.  
 Map produced by Resource Planning Cartographic Unit, Project Number 21/89  
 Ordnance Survey maps reproduced with the permission of the Controller, H.M.S.O.  
 © Crown Copyright Reserved 1989

| SOURCE MAPS        |                    |
|--------------------|--------------------|
| 1:2,500<br>SE 3825 | 1:2,500<br>SF 3824 |
| SE 3725            |                    |
| SE 3724            |                    |