

INCLUDES SEMI-DETAILED SURVEYS
SOME GRADE BOUNDARIES MAY BE SUBJECT TO
REVISION AFTER DETAILED RESURVEY.



D53/95

Agricultural Land Classification

WELLINGTON SITES

1989-95

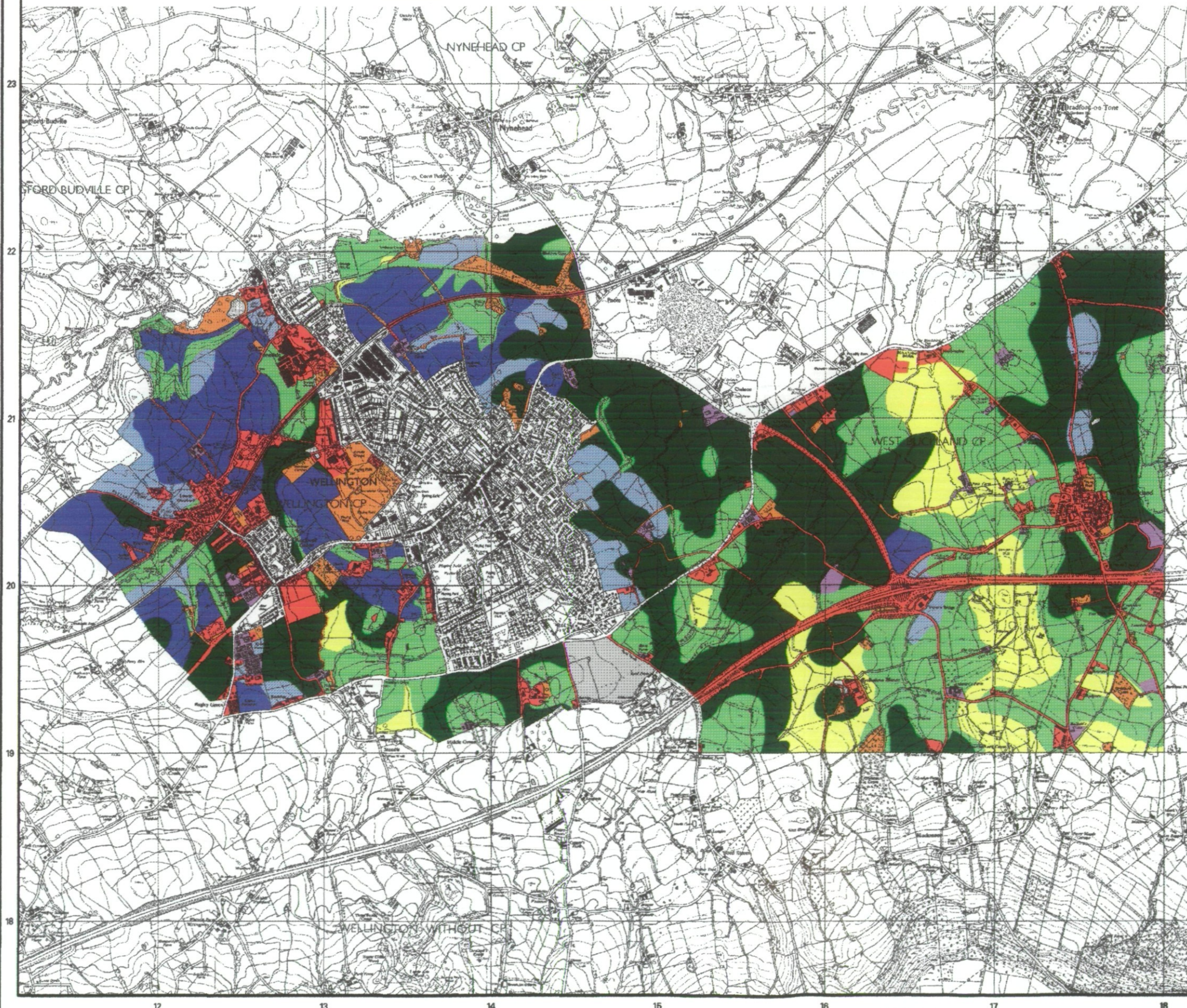

Agricultural Land

Grade	Quality	Area (ha)
1	Excellent	146.8
2	Very Good	73.3
3a	Good	388.1
3b	Moderate	349.5
4	Poor	117.1
5	Very Poor	0.0

Other Land Categories

Category	Area (ha)
Urban	151.6
Non-Agricultural	51.6
*W Woodland	0.0
Agricultural Buildings	21.1
Open Water	1.7
Not Surveyed	15.0

Total agricultural land area 1074.8
 Total survey area 1315.8

* Grade/category not present within survey area

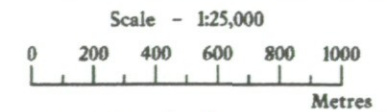

Further details contained in MAFF (1988) Agricultural Land Classification of England and Wales - Revised guidelines and criteria for grading the quality of agricultural land. MAFF (Publications), London SE99 7TP.

The information is accurate at the base map scale but any enlargement would be misleading.

Reproduction in whole or in part by any means is prohibited without the prior permission of MAFF.

Surveyed and drawn by the Resource Planning Team, ADAS Statutory Unit Taunton Based on the 1989 Ordnance Survey 10,000 map with the permission of the Controller of Her Majesty's Stationery Office. Unauthorised reproduction infringes Crown copyright and may lead to prosecution or civil proceedings.

Source Map(s): ST11NW, ST11NE, ST12SW, ST12SE
 Reference no. 2/95 D53/95

MAFF Licence No: GD272361
 © Crown Copyright Reserved 1995

Agricultural Land Classification

WELLINGTON ALC

1989-95

Location of surveys



Surveyed Land

Reference

Survey location

7.95

M5 junction 26

1.95

Land at Westford

129.94

Land south of A38, Wellington

75.94

West Buckland

16.93

Rockwell Green

177.89

Land south west of Wellington

Land north east of Wellington

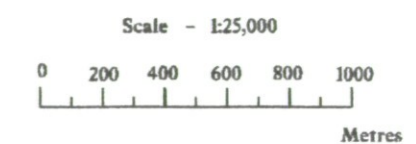

Further details contained in MAFF (1988) Agricultural Land Classification of England and Wales - Revised guidelines and criteria for grading the quality of agricultural land. MAFF(Publications), London SF99 7TP.

The information is accurate at the base map scale but any enlargement would be misleading.

Reproduction in whole or in part by any means is prohibited without the prior permission of MAFF.

Surveyed and drawn by the Resource Planning Team, ADAS Statutory Unit Taunton Based on the 1989 Ordnance Survey 1:10,000 map with the permission of the Controller of Her Majesty's Stationery Office. Unauthorised reproduction infringes Crown copyright and may lead to prosecution or civil proceedings.

Source Map(s): ST11NW, ST11NE, ST12SW, ST12SE
Reference no. 7/95

MAFF Licence No: GD272361
© Crown Copyright Reserved 1995

