

Agricultural Land Classification

Saltash

SEMI-DETAILED SURVEY
Some grade boundaries may be subject to revision after detailed resurvey

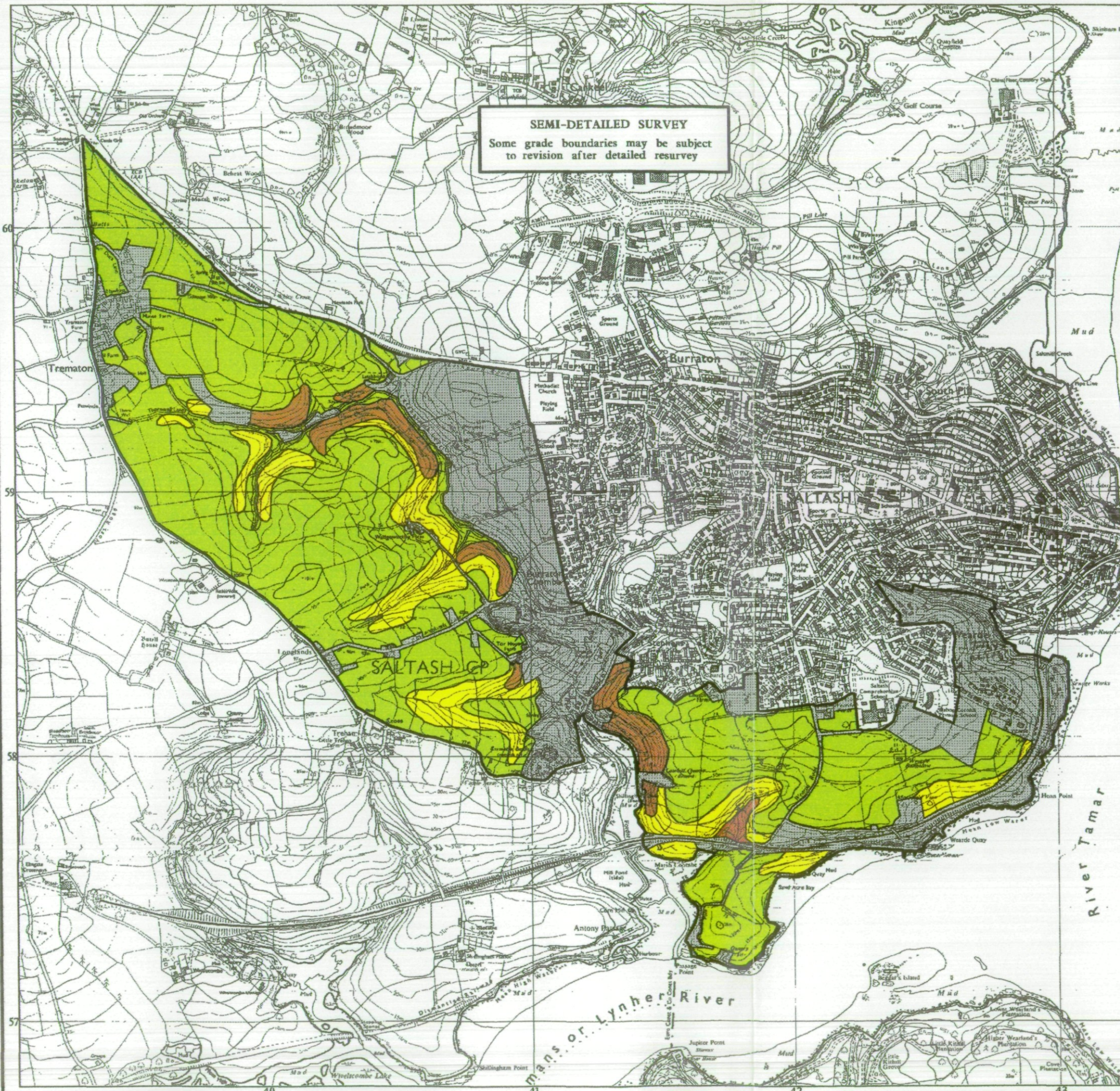

Legend

	Quality	Area (ha)
Grade 1	Excellent	0.0
Grade 2	Very Good	0.0
Grade 3a	Good	0.0
Grade 3b	Moderate	190.7
Grade 4	Poor	31.8
Grade 5	Very Poor	14.7
	Agricultural land not surveyed	0.0
	Other land	108.9
Boundary of survey area		
Total agricultural land area		237.2
Total survey area		346.1
* Not present within survey area		

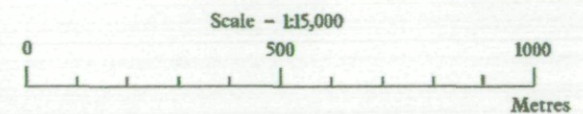

Further details contained in MAFF (1988) Agricultural Land Classification of England and Wales - Revised guidelines and criteria for grading the quality of agricultural land. MAFF(Publications), London SE99 7TP.

The information is accurate at the base map scale but any enlargement would be misleading.

Reproduction in whole or in part by any means is prohibited without the prior permission of MAFF.

Surveyed and drawn by the Resource Planning Team, FRCA Western Region.
Based on the 1985 Ordnance Survey 1:10000 map with the permission of the Controller of Her Majesty's Stationery Office. Unauthorised reproduction infringes Crown copyright and may lead to prosecution or civil proceedings.
Source Map(s): SX36SE,46SW,35NE,45NW MAFF Licence No: GD272361
Reference no: 27 197 © Crown Copyright Reserved 1997

Agricultural Land Classification

Saltash

Sample Point Map

Legend

 Location of soil pit

 Location of auger sample point

 Boundary of survey area

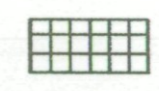
 Agricultural land not surveyed

 Other land

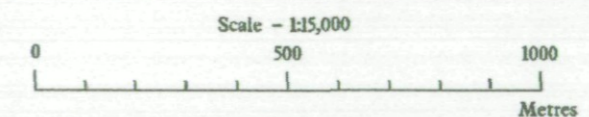

Further details contained in MAFF (1988) Agricultural Land Classification of England and Wales - Revised guidelines and criteria for grading the quality of agricultural land. MAFF (Publications), London SE99 7TP.

The information is accurate at the base map scale but any enlargement would be misleading.

Reproduction in whole or in part by any means is prohibited without the prior permission of MAFF.

Surveyed and drawn by the Resource Planning Team, FRCA Western Region.
Based on the 1985 Ordnance Survey 1:10000 map with the permission of the Controller of Her Majesty's Stationery Office. Unauthorised reproduction infringes Crown copyright and may lead to prosecution or civil proceedings.
Source Map(s): SX36SE,46SW,35NE,45NW MAFF Licence No: GD272361
Reference no: 27 197 © Crown Copyright Reserved 1997

