

RECONNAISSANCE SURVEY

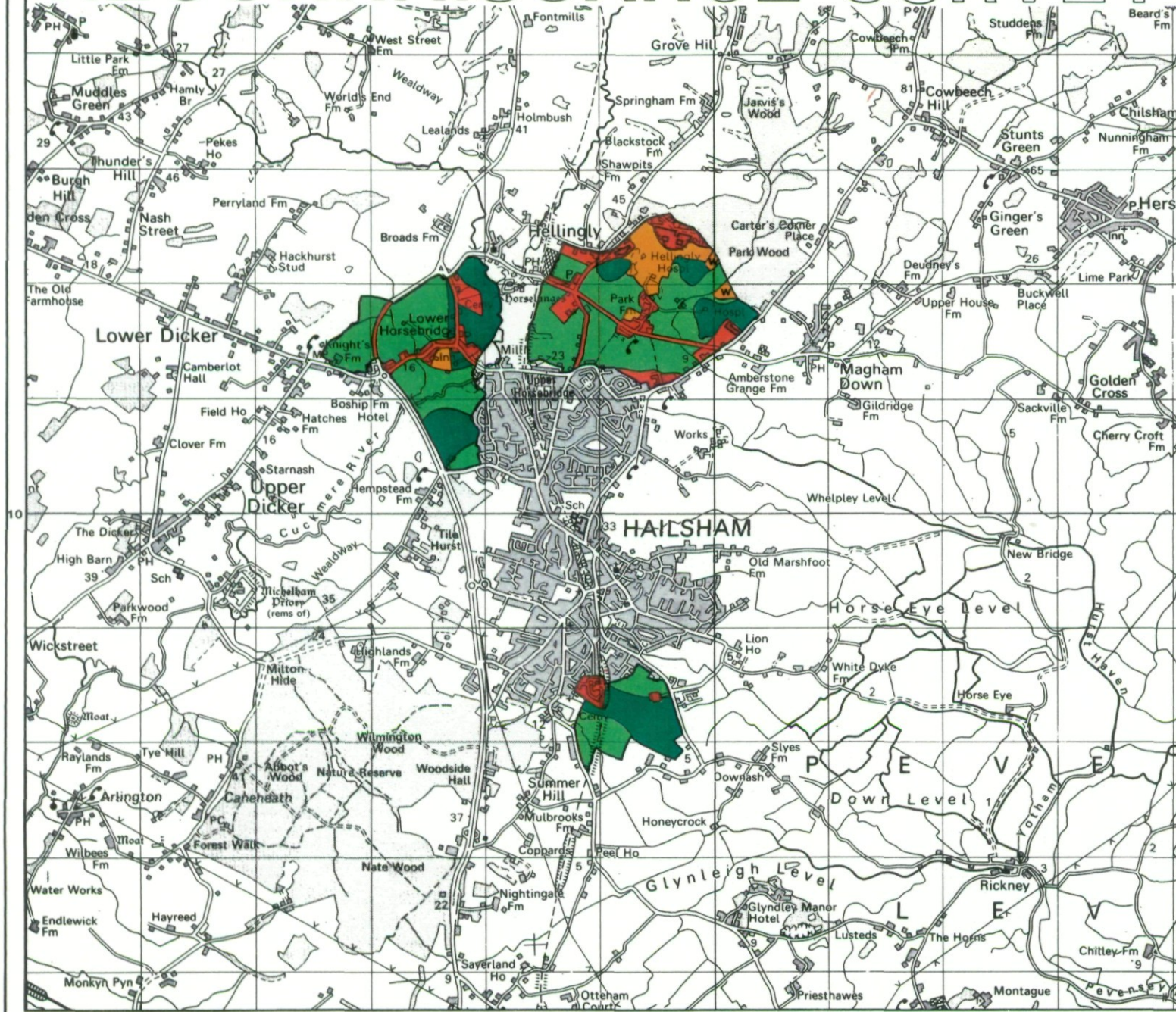

Agricultural Land Classification East Sussex Structure Plan Reconnaissance Survey Land at Hailsham



Agricultural Land

Grade	Quality	Area(ha)
1	Excellent	nil
2	Very Good	nil
3a	Good	86.8
3b	Moderate	215.0
4	Poor	nil
5	Very Poor	nil

Other Land Categories

Category	Area (ha)
Urban	67.5
Non-Agricultural	23.7
Woodland	3.2
Agricultural Buildings	nil
Open Water	nil
Not Surveyed	nil

Total agricultural land area 301.8

Total survey area 396.2

*Grade/category not present within survey area

Scale 1:50,000

Further details contained in MAFF (1988) Agricultural Land Classification of England and Wales - Revised guidelines and criteria for grading the quality of agricultural land. MAFF (Publications), London SE99 7TP.

The information is accurate at the base map scale but any enlargement would be misleading.

Reproduction in whole or part by any means is prohibited without the prior permission of MAFF.

Surveyed and drawn by the Resource Planning Team, ADAS Statutory Unit, Gulliford. Based on the 1992 Ordnance Survey 50,000 map with the permission of the Controller of Her Majesty's Stationery Office.

Source Map(s): 199
Reference no. 4107/160/95 EL 41/00458 © Crown Copyright Reserved 1995



**Location of Auger Borings
East Sussex Structure Plan
Reconnaissance Survey
Land at Hailsham**

- 5 Auger boring
- 2 Profile pit

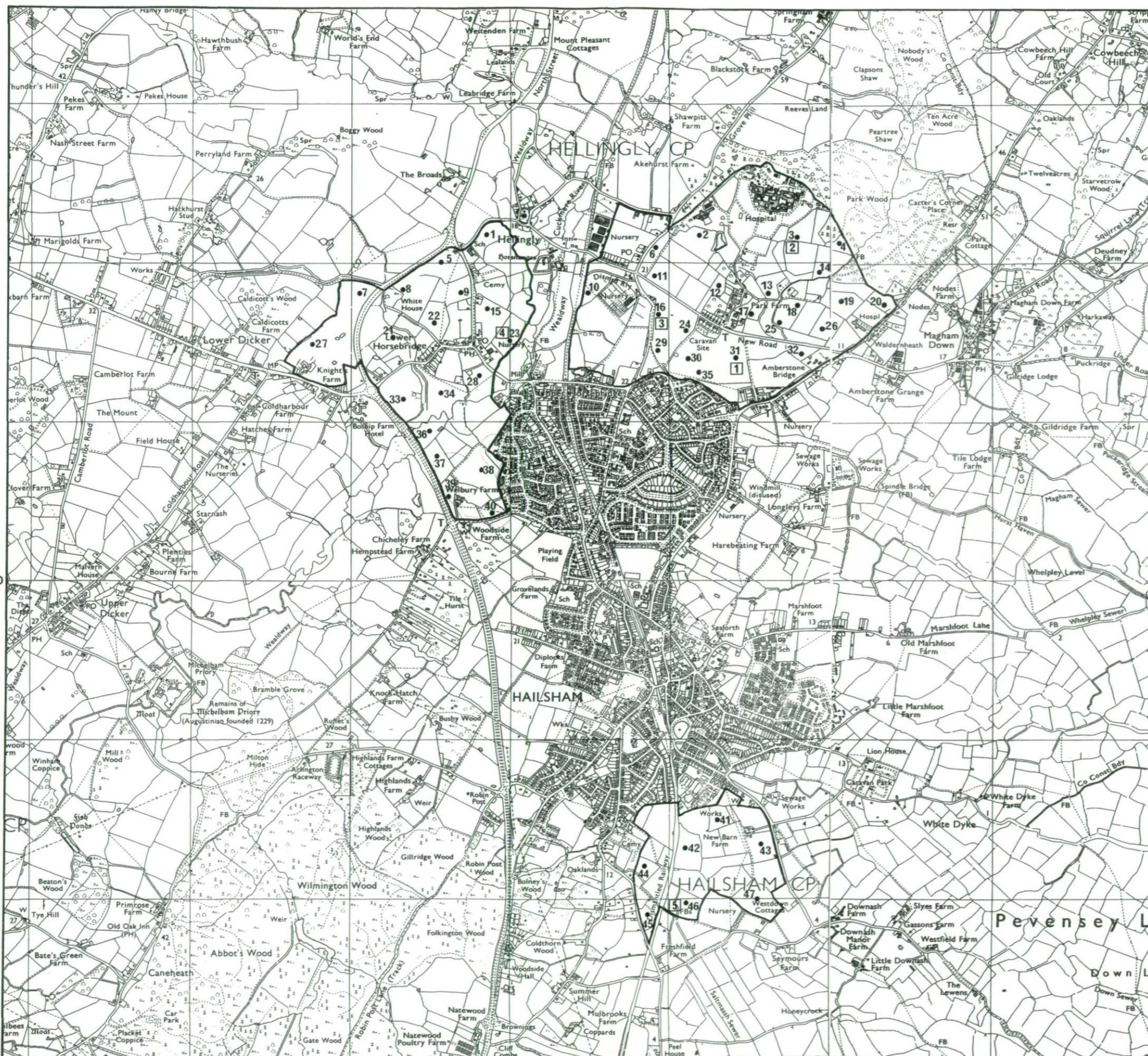

Scale 1:25,000

The information is accurate at the base map scale but any enlargement would be misleading.

Reproduction in whole or part by any means is prohibited without the prior permission of MAFF.

Surveyed and drawn by the Resource Planning Team, ADAS Statutory Unit, Guildford
Based on the 1982 Ordnance Survey 25,000 map with the permission of the Controller of Her Majesty's Stationery Office.
Source Map(s): TQ50 TQ51 TQ60 TQ61
Reference no. 4107/160/95 EL 41/00458 © Crown Copyright Reserved 1995