

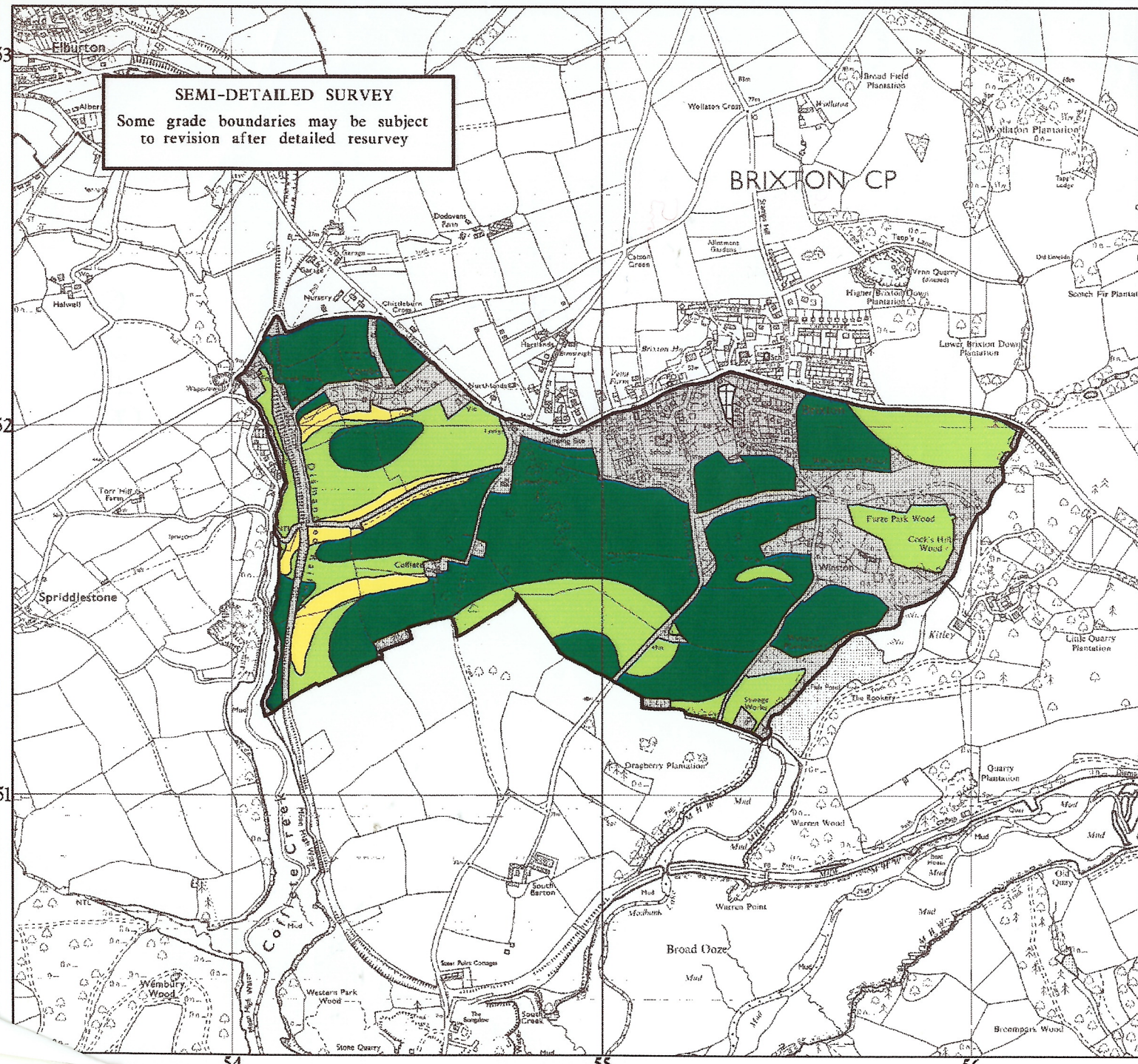

# Agricultural Land Classification Brixton South

**SEMI-DETAILED SURVEY**  
Some grade boundaries may be subject to revision after detailed resurvey



Legend		
	Quality	Area (ha)
Grade 1	Excellent	0.0
Grade 2	Very Good	0.0
Grade 3a	Good	63.6
Grade 3b	Moderate	32.7
Grade 4	Poor	5.8
Grade 5	Very Poor	0.0
	Agricultural land not surveyed	0.3
	Other land	41.9
Boundary of survey area		
Total agricultural land area		102.4
Total survey area		144.3
* Not present within survey area		

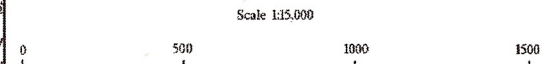

Further details contained in MAFF (1988) Agricultural Land Classification of England and Wales - Revised guidelines and criteria for grading the quality of agricultural land. Maff (publications), London SE99 7TP. The information is accurate at base map scale but any enlargement would be misleading. Reproduction in whole or in part by any means is prohibited without the prior permission of MAFF.

Surveyed and drawn by the Resource Planning Team, FRCA Western Region. Based on the 1992 Ordnance Survey 10000 map with the permission of the Controller of Her Majesty's Stationery Office. Unauthorised reproduction infringes Crown copyright and may lead to prosecution or civil proceedings. MAFI Licence No: GD272361 Source map(s): SX55SW,SX55SE Reference no: 97 198 © Crown Copyright Reserved 1998