



Agricultural Land Classification

Isle of Thanet Local Plan

Site 5: Chilton Farm, Ramsgate

Validation Survey

Agricultural Land		
Grade	Quality	Area(ha)
1	Excellent	nil
2	Very Good	2.6
3a	Good	7.6
3b	Moderate	12.2
4	Poor	nil
5	Very Poor	nil

Other Land Categories		
		Area (ha)
Urban		0.1
Non-Agricultural		nil
Woodland		nil
Agricultural Buildings		nil
Open Water		nil
Not Surveyed		nil

Total agricultural land area **22.4**
 Total survey area **22.5**
 *Grade/category not present within survey area

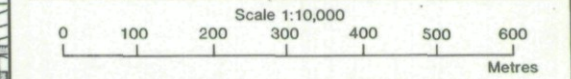

Further details contained in MAFF (1988) Agricultural Land Classification of England and Wales - Revised guidelines and criteria for grading the quality of agricultural land. MAFF (Publications), London SE99 7TP.

The information is accurate at the base map scale but any enlargement would be misleading.

Reproduction in whole or part by any means is prohibited without the prior permission of MAFF.

Surveyed and drawn by the Resource Planning Team, ADAS Statutory Unit, Guildford. Based on the 1991 Ordnance Survey 10,000 map with the permission of the Controller of Her Majesty's Stationery Office.
 Source Map(s): TR 36 NE TR 36 SE
 Reference no. 2012/190/94 EL 20/248 © Crown Copyright Reserved 1994

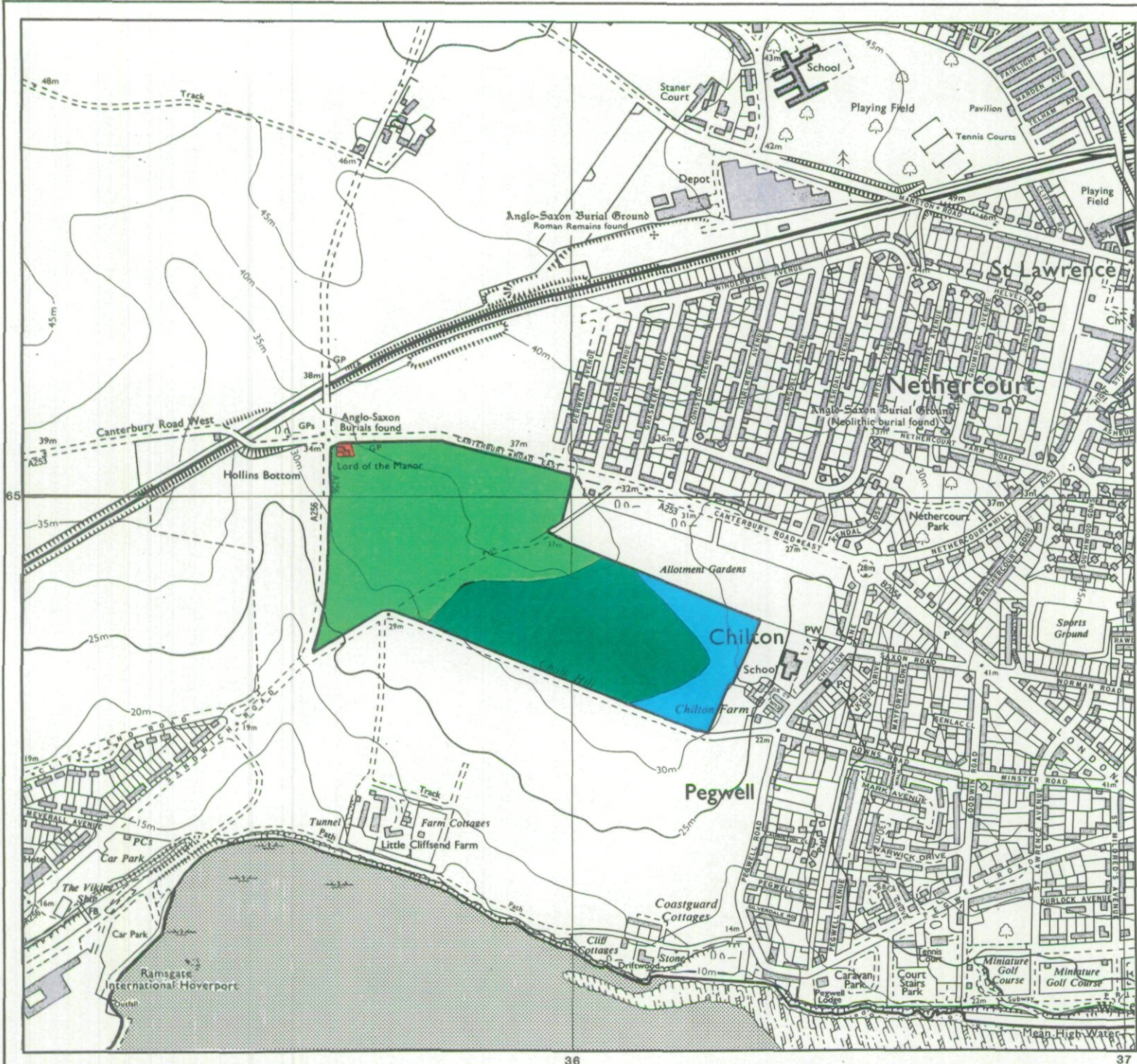

**Location of Auger Borings
Isle of Thanet Local Plan
Site 5: Chilton Farm, Ramsgate
Validation Survey**

- 5 Auger boring
- 2 Profile pit

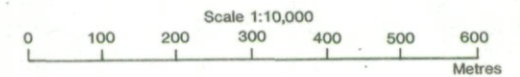
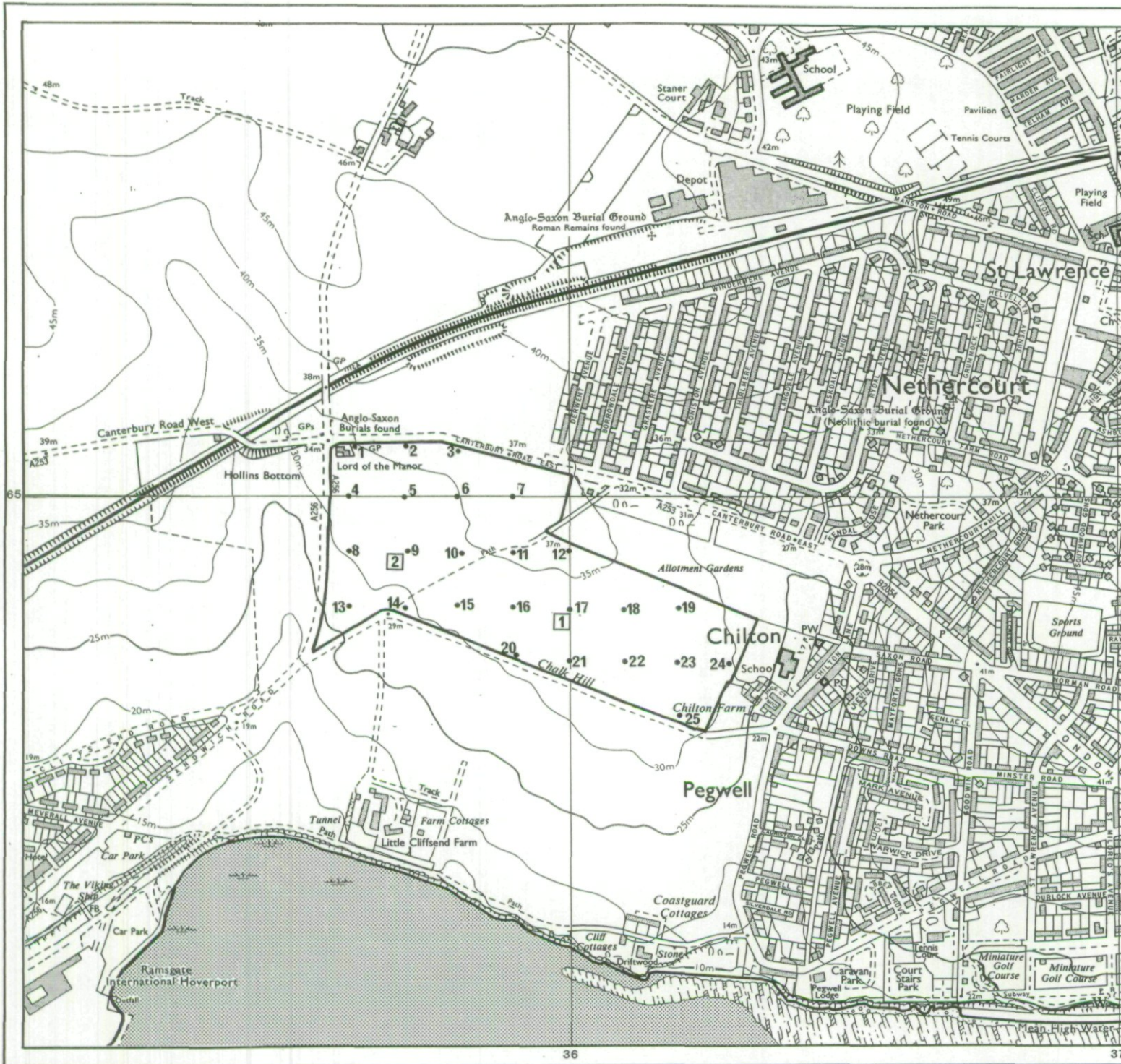

The information is accurate at the base map scale but any enlargement would be misleading.

Reproduction in whole or part by any means is prohibited without the prior permission of MAFF.

Surveyed and drawn by the Resource Planning Team, ADAS Statutory Unit, Guildford. Based on the 1979 Ordnance Survey 10,000 map with the permission of the Controller of Her Majesty's Stationery Office.

Source Map(s): TR 36 NE TR 36 SE
Reference no. 2012/190/94 EL 20/248

© Crown Copyright Reserved 1994