

Basingstoke and Deane Local Plan: Site 8. Hatch, Old Basing

Agricultural Land Classification

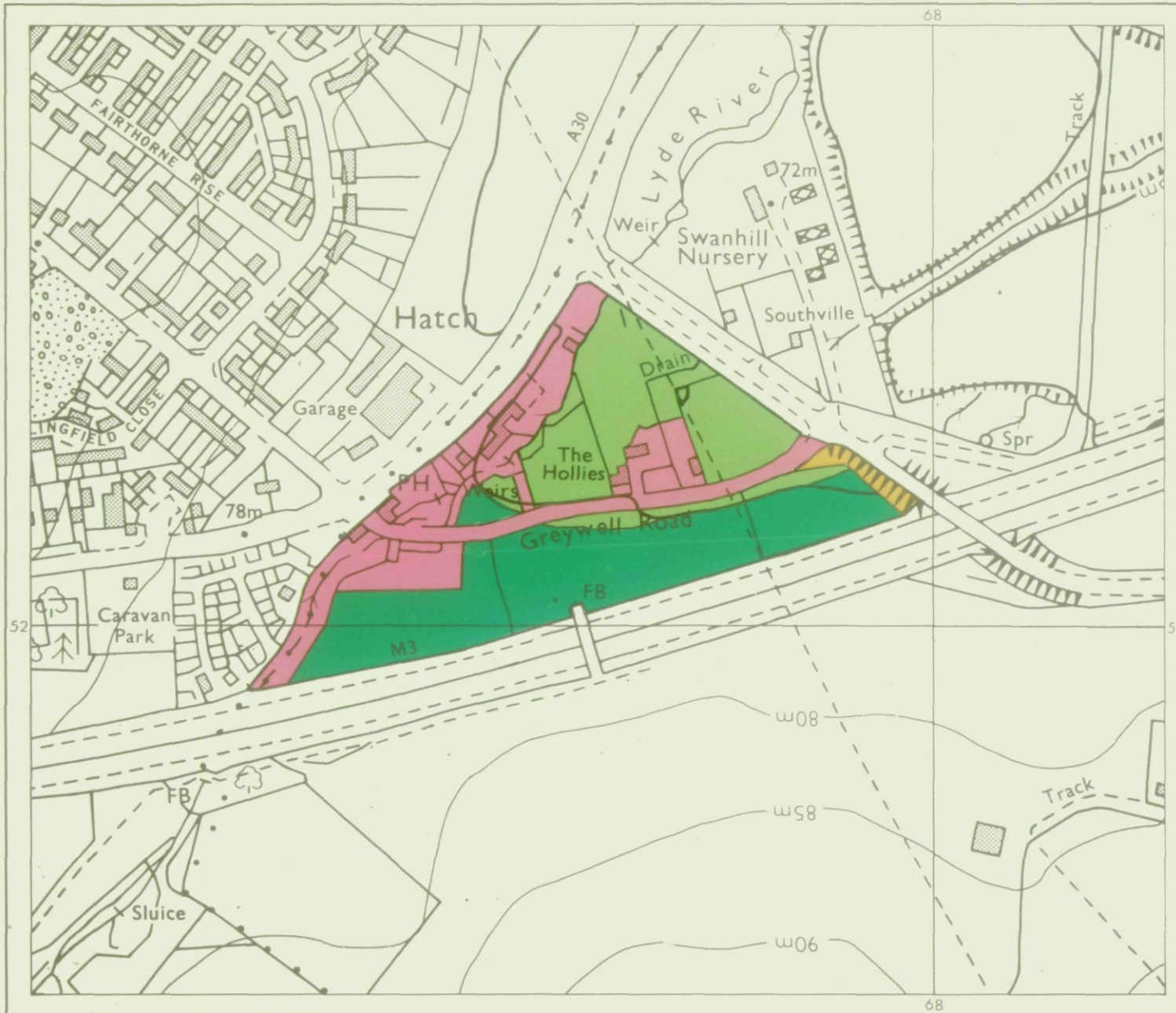

AGRICULTURAL LAND

Grade	Quality	Area	% of Total
Grade 1	excellent	ha	%
Grade 2	very good	ha	%
Grade 3a	good	3.1ha	56.4%
Grade 3b	moderate	2.4ha	43.6%
Grade 4	poor	ha	%
Grade 5	very poor	ha	%

Total area of agricultural land surveyed 5.5ha

Agricultural buildings ha Not present

Woodland ha Not present

Not surveyed ha Not present

NON-AGRICULTURAL LAND

Land predominantly in urban use 2.6ha

Land in non-agricultural use 0.1ha

Total area of site 8.2ha

For further information consult "Agricultural Land Classification of England and Wales (Revised guidelines and criteria for grading the quality of agricultural land)", M.A.F.F., 1988.

SOURCE MAPS

SU 65 SE



Surveyed by the Resource Planning Team 3/93
Map compiled and produced by the Cartographic Unit,
Resource Planning Team, Guildford Statutory Group,
Agricultural Development and Advisory Service.
Reference no.1501/023/93 MAFF Reference no.EL 15/144

Ordnance Survey information reproduced with the sanction of the Controller, H.M.S.O.

Reproduction of this map in whole or in part is prohibited without the prior permission of M.A.F.F.

This map is accurate only at the scale shown.

Basingstoke and Deane Local Plan: Site 8. Hatch, Old Basing

Location of Auger Borings

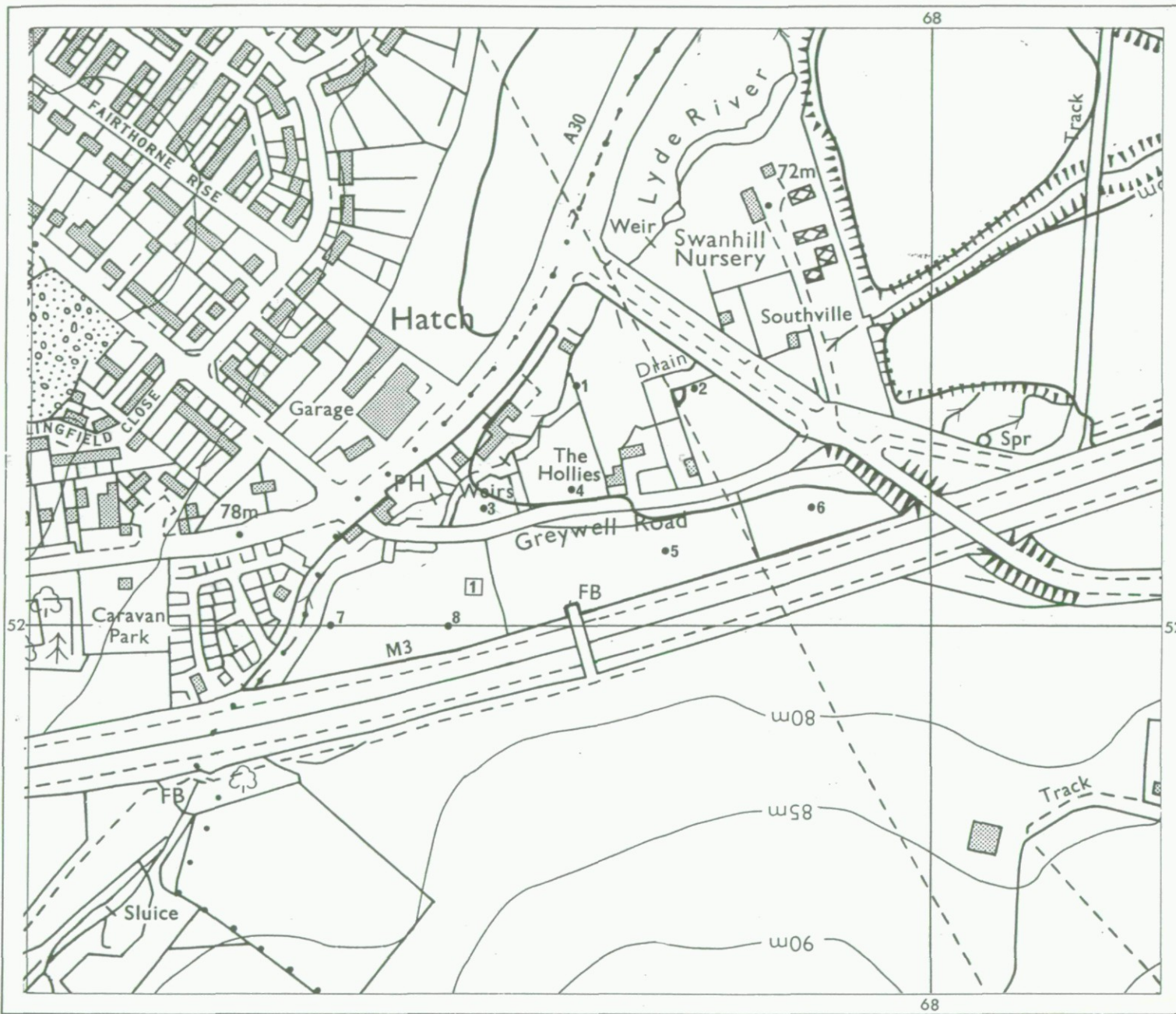

- 5 Auger boring
- 1 Profile pit

Surveyed by the Resource Planning Team, 3/93
 Map compiled and produced by the Cartographic Unit,
 Resource Planning Team, Guildford Statutory Group,
 Agricultural Development and Advisory Service.
 Reference no.1501/023/93 MAFF Reference no.EL 15/144

SOURCE MAPS

SU 65 SE

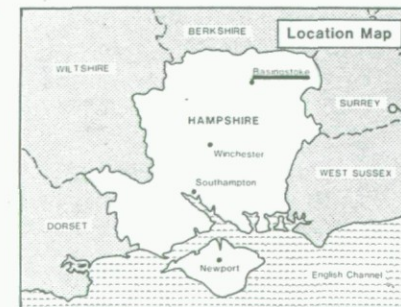

Ordnance Survey information reproduced with the sanction of the Controller, H.M.S.O.

Reproduction of this map in whole or in part is prohibited without the prior permission of M.A.F.F.

This map is accurate only at the scale shown.