

Agricultural Land Classification

Cheshire Minerals Subject Plan

Site 7: (Silica sand)

Legend

	Quality	Area (ha)
Grade 1	Excellent	nil
Grade 2	Very Good	56.3
Grade 3a	Good	14.9
Grade 3b	Moderate	43.2
Grade 4	Poor	nil
Grade 5	Very Poor	nil
	Agricultural land not surveyed	nil
	Other land	2.8
Boundary of survey area		
Total agricultural land area		114.4
Total survey area		117.2
* Not present within survey area		

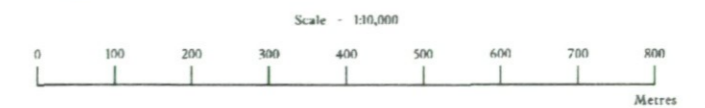

Further details contained in MAFF (1988) Agricultural Land Classification of England and Wales - Revised guidelines and criteria for grading the quality of agricultural land. MAFF(Publications), London SE99 7TP.

The information is accurate at the base map scale but any enlargement would be misleading.

Reproduction in whole or in part by any means is prohibited without the prior permission of MAFF.

Surveyed and drawn by the Resource Planning Team, ADAS Statutory Unit, Wolverhampton.
Based on the 1976 Ordnance Survey 1:10,000 map with the permission of the Controller of Her Majesty's Stationery Office. Unauthorised reproduction infringes Crown copyright and may lead to prosecution or civil proceedings.
Source Map(s): SJ68NE/NW MAFF Licence No: GD272361
Reference no: 101/95 © Crown Copyright Reserved 1996

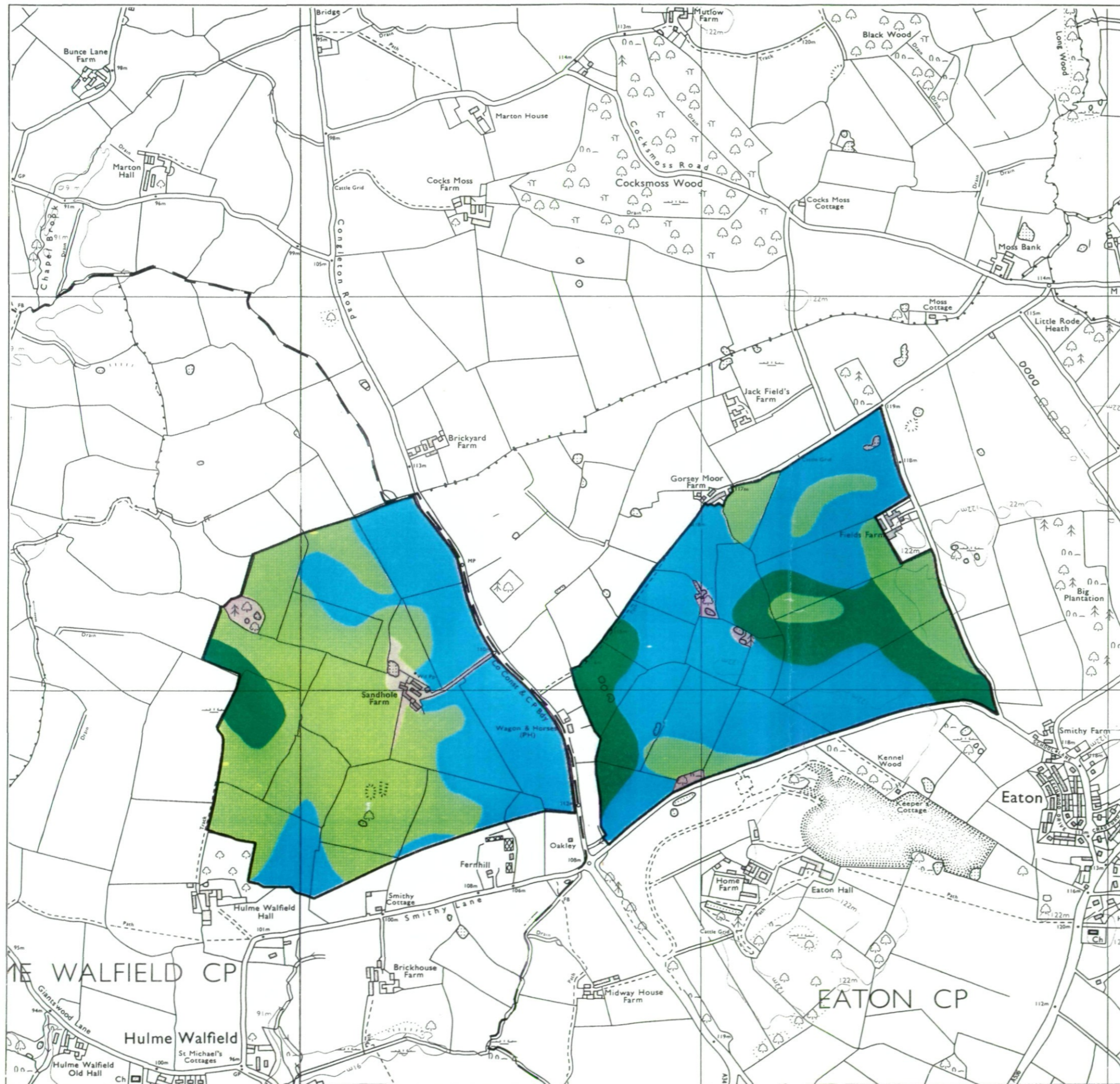

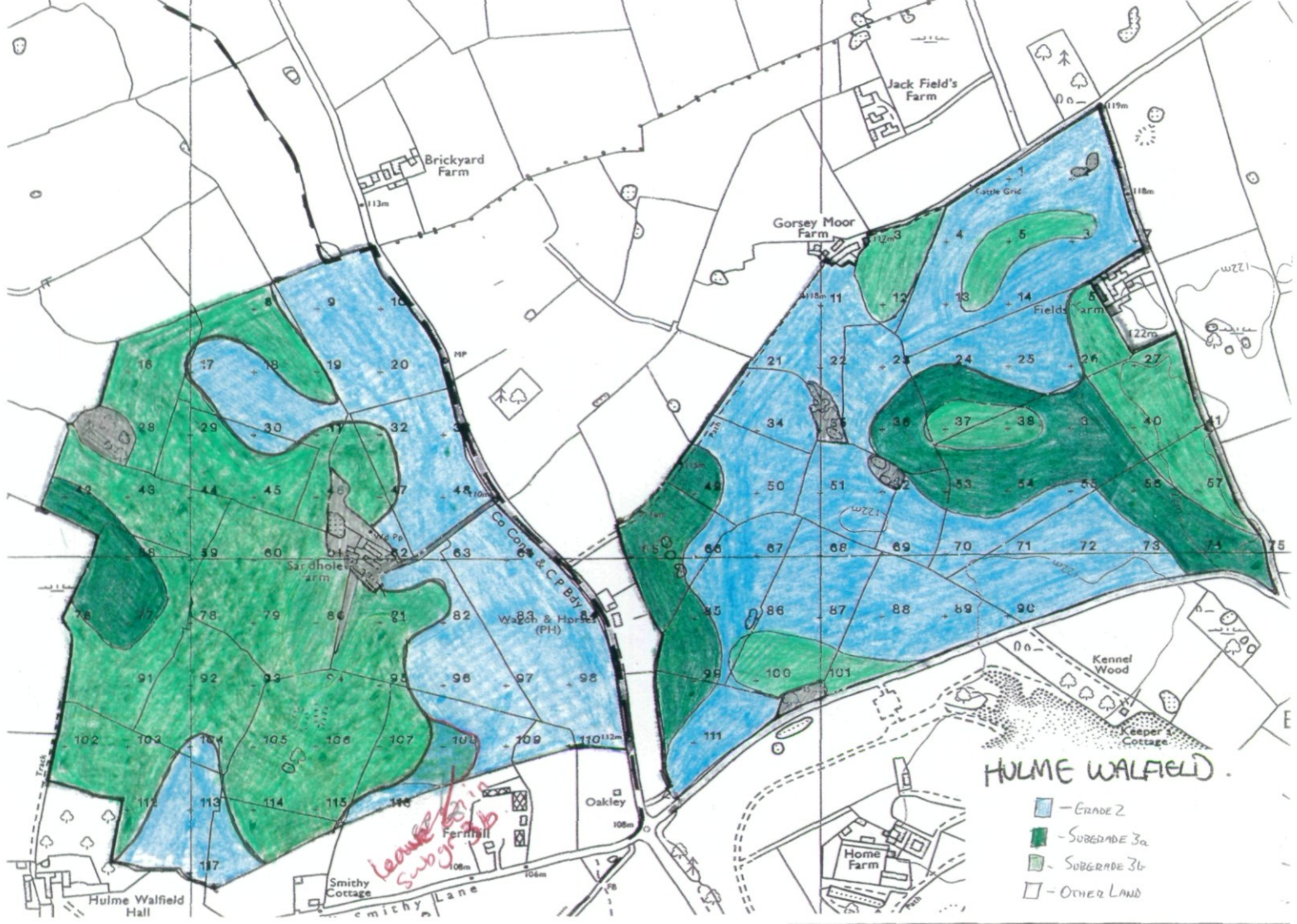

HULME WALFIELD

- GRADE 2
- SUBGRADE 3a
- SUBGRADE 3b
- OTHER LAND

*Leaves to be
Sub 3a*

Hulme Walfield Hall

Smichy Cottage
Smichy Lane

Oakley

Home Farm

Kennel Wood

Keeper's Cottage

Brickyard Farm

Gorsey Moor Farm

Jack Field's Farm

Fields Farm

Go Cole & C.P. Bay
Walsall & Horley (PH)

Cattle Grid

Tree

Farmhill

108m

109m

110m

111m

112m

113m

114m

115m

116m

117m

118m

119m

120m

121m

122m

123m

124m

125m

126m

127m

128m

129m

130m

