

RECONNAISSANCE SURVEY

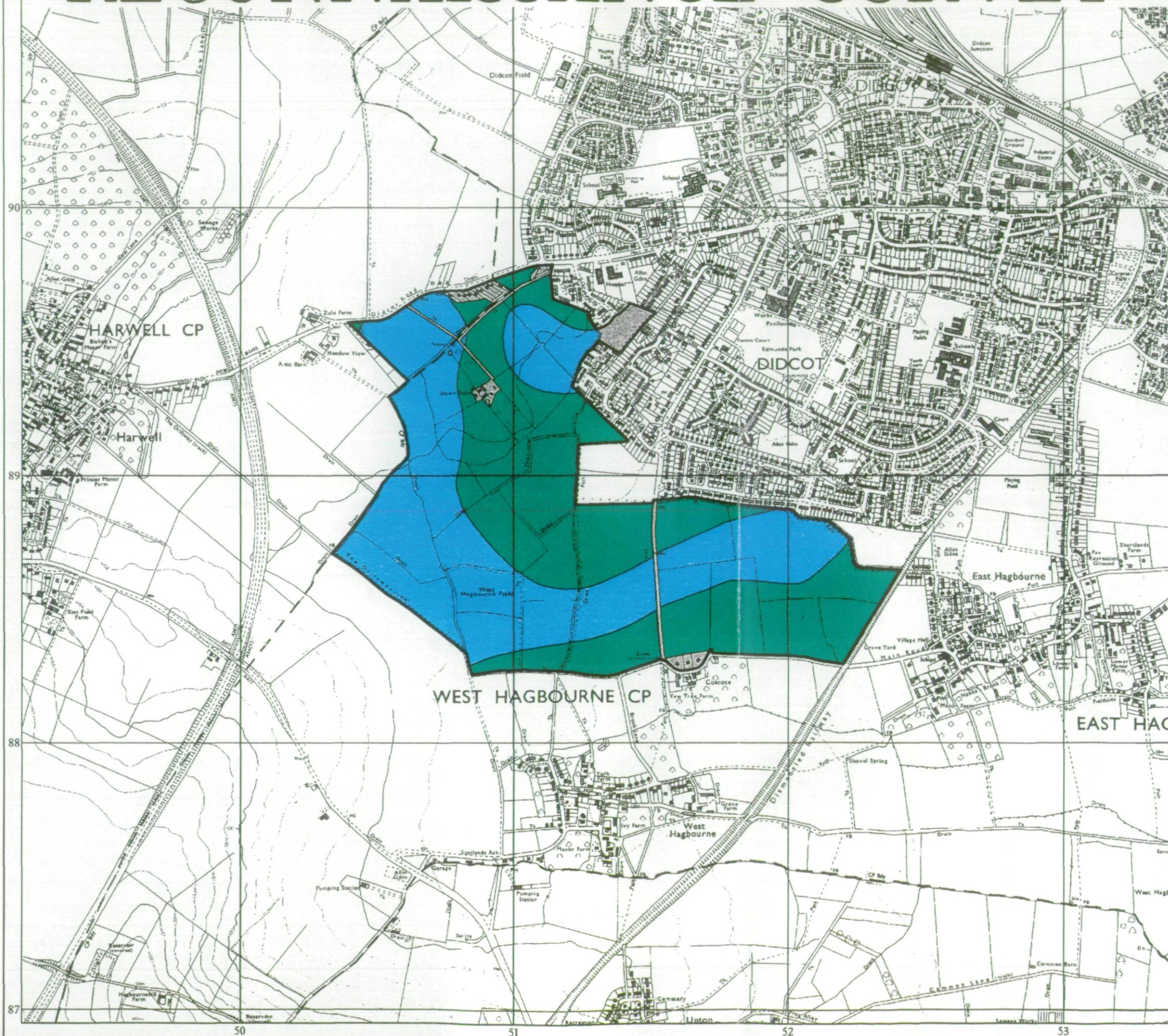

Agricultural Land Classification Oxfordshire Structure Plan Wantage Road, Didcot



Legend

	Quality	Area (ha)
Grade 1	Excellent	nil
Grade 2	Very Good	77.1
Grade 3a	Good	79.3
Grade 3b	Moderate	nil
Grade 4	Poor	nil
Grade 5	Very Poor	nil
	Agricultural land not surveyed	nil
	Other land	6.3
	Boundary of survey area	

Total agricultural land area 156.4

Total survey area 162.7

* Not present within survey area

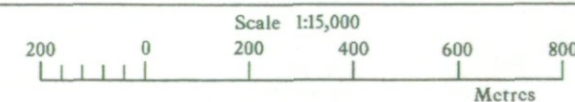

Further details contained in MAFF (1988) Agricultural Land Classification of England and Wales - Revised guidelines and criteria for grading the quality of agricultural land. MAFF(Publications), London SE99 7TP.

The information is accurate at the base map scale but any enlargement would be misleading.

Reproduction in whole or in part by any means is prohibited without the prior permission of MAFF.

Surveyed and drawn by the Resource Planning Team, ADAS Statutory Unit, Guildford.
Based on the 1990 Ordnance Survey 1:10,000 map with the permission of the Controller of Her Majesty's Stationery Office. Unauthorised reproduction infringes Crown copyright and may lead to prosecution or civil proceedings.
Source Map(s): SU58NW,59SW,49SE,48NE MAFF Licence No: GD272361
Reference no: 3303/168/96 © Crown Copyright Reserved 1996

RECONNAISSANCE SURVEY



Agricultural Land Classification Oxfordshire Structure Plan Wantage Road, Didcot

Sample Point Map

Legend

- Location of soil pit
- Location of auger sample point
- Boundary of survey area
- Agricultural land not surveyed
- Other land

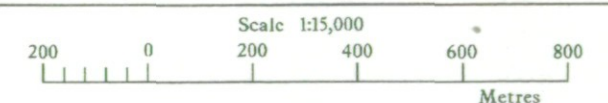

Further details contained in MAFF (1988) Agricultural Land Classification of England and Wales - Revised guidelines and criteria for grading the quality of agricultural land. MAFF(Publications), London SE99 7TP.

The information is accurate at the base map scale but any enlargement would be misleading.

Reproduction in whole or in part by any means is prohibited without the prior permission of MAFF.

Surveyed and drawn by the Resource Planning Team, ADAS Statutory Unit, Guildford.
Based on the 1990 Ordnance Survey 1:10,000 map with the permission of the Controller of Her Majesty's Stationery Office. Unauthorised reproduction infringes Crown copyright and may lead to prosecution or civil proceedings.
Source Maps: SU58NW,59SW,49SE,48NE MAFF Licence No: GD272361
Reference no: 3303 /168 /96 © Crown Copyright Reserved 1996

