

Agricultural Land Classification

Milton Keynes Local Plan Land between Bow Brickhill and Woburn Sands Semi-detailed Survey

Legend

	Quality	Area (ha)
Grade 1	Excellent	Nil
Grade 2	Very Good	40.1
Grade 3a	Good	80.2
Grade 3b	Moderate	22.8
Grade 4	Poor	Nil
Grade 5	Very Poor	Nil
	Agricultural land not surveyed	Nil
	Other land	23.2
	Site Boundary	
Total survey area		143.1
Total site area		166.3
* Not present within site area		

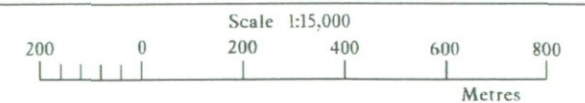

Further details contained in MAFF (1988) Agricultural Land Classification of England and Wales - Revised guidelines and criteria for grading the quality of agricultural land. MAFF(Publications), London SE99 71P.

The information is accurate at the base map scale but any enlargement would be misleading.

Reproduction in whole or in part by any means is prohibited without the prior permission of MAFF.

Surveyed and drawn by the Resource Planning Team, FRCA, Reading.

Based on the 1995 Ordnance Survey 1:10,000 map with the permission of the Controller of Her Majesty's Stationery Office. Unauthorised reproduction infringes Crown copyright and may lead to prosecution or civil proceedings.
Source Map(s): SP93NW, SP93SW, SP93NE, SP93SE MAFF Licence No: GD272361
Reference no: 0304/092/97 © Crown Copyright Reserved 1997

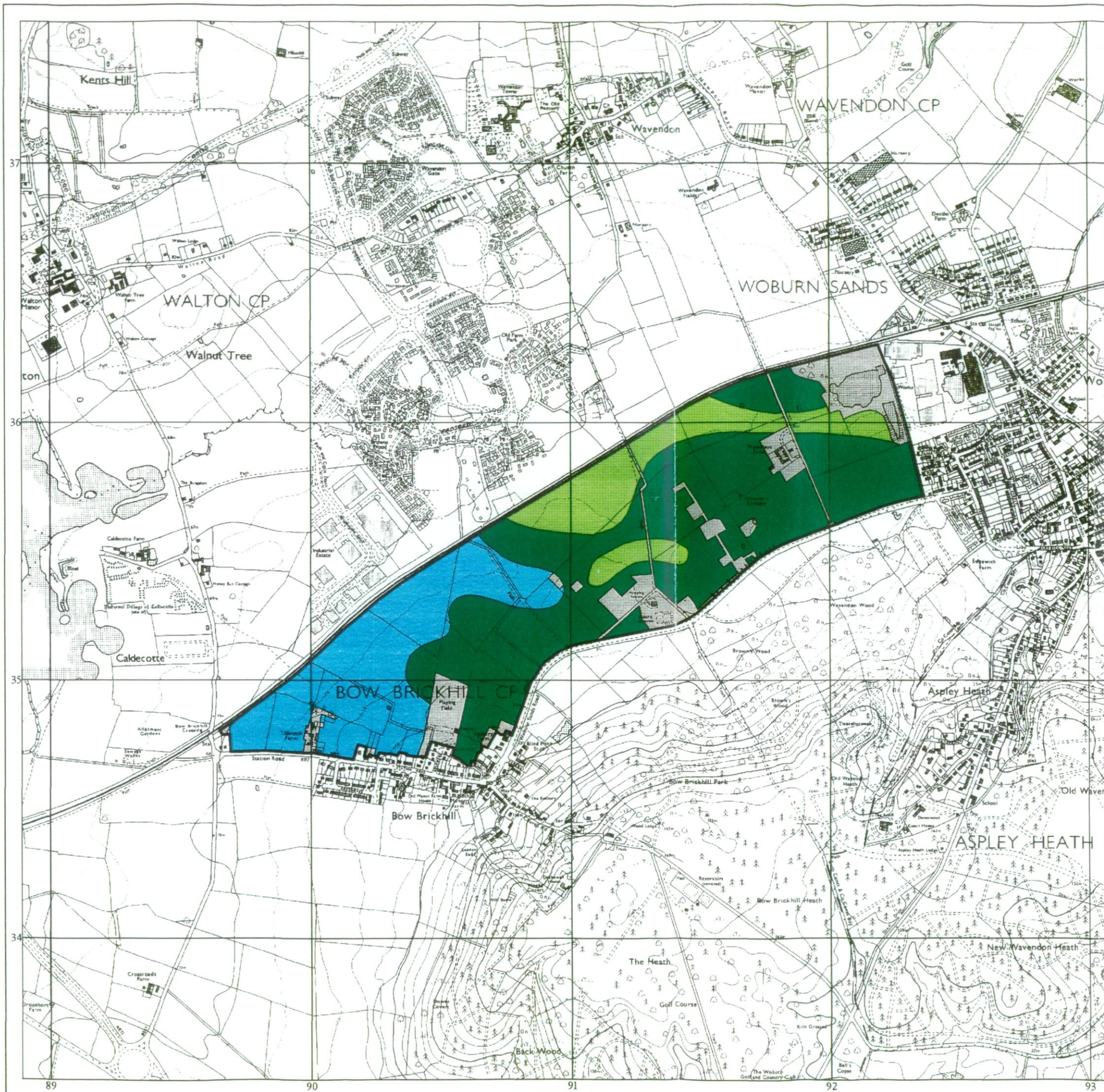

Agricultural Land Classification

Milton Keynes Local Plan
Land between Bow Brickhill
and Woburn Sands
Semi-detailed Survey

Sample Point Map

Legend

 1 Location of soil pit

 1 Location of auger sample point

 Boundary of survey area

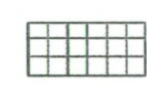
 Agricultural land not surveyed

 Other land

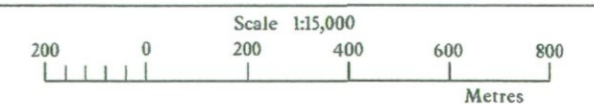

Further details contained in MAFF (1988) Agricultural Land Classification of England and Wales - Revised guidelines and criteria for grading the quality of agricultural land. MAFF(Publications), London SE99 7TP.

The information is accurate at the base map scale but any enlargement would be misleading.

Reproduction in whole or in part by any means is prohibited without the prior permission of MAFF.

Surveyed and drawn by the Resource Planning Team, FRCA, Reading.

Based on the 1995 Ordnance Survey 1:10,000 map with the permission of the Controller of Her Majesty's Stationery Office. Unauthorised reproduction infringes Crown copyright and may lead to prosecution or civil proceedings.
Source Map(s): SP93NW, SP93SW, SP83NE, SP83SE MAFF Licence No: GD272361
Reference no: 0304/092/97 © Crown Copyright Reserved 1997

