

Agricultural Land Classification

Bozeat Sand & Gravel Quarry
Northampton

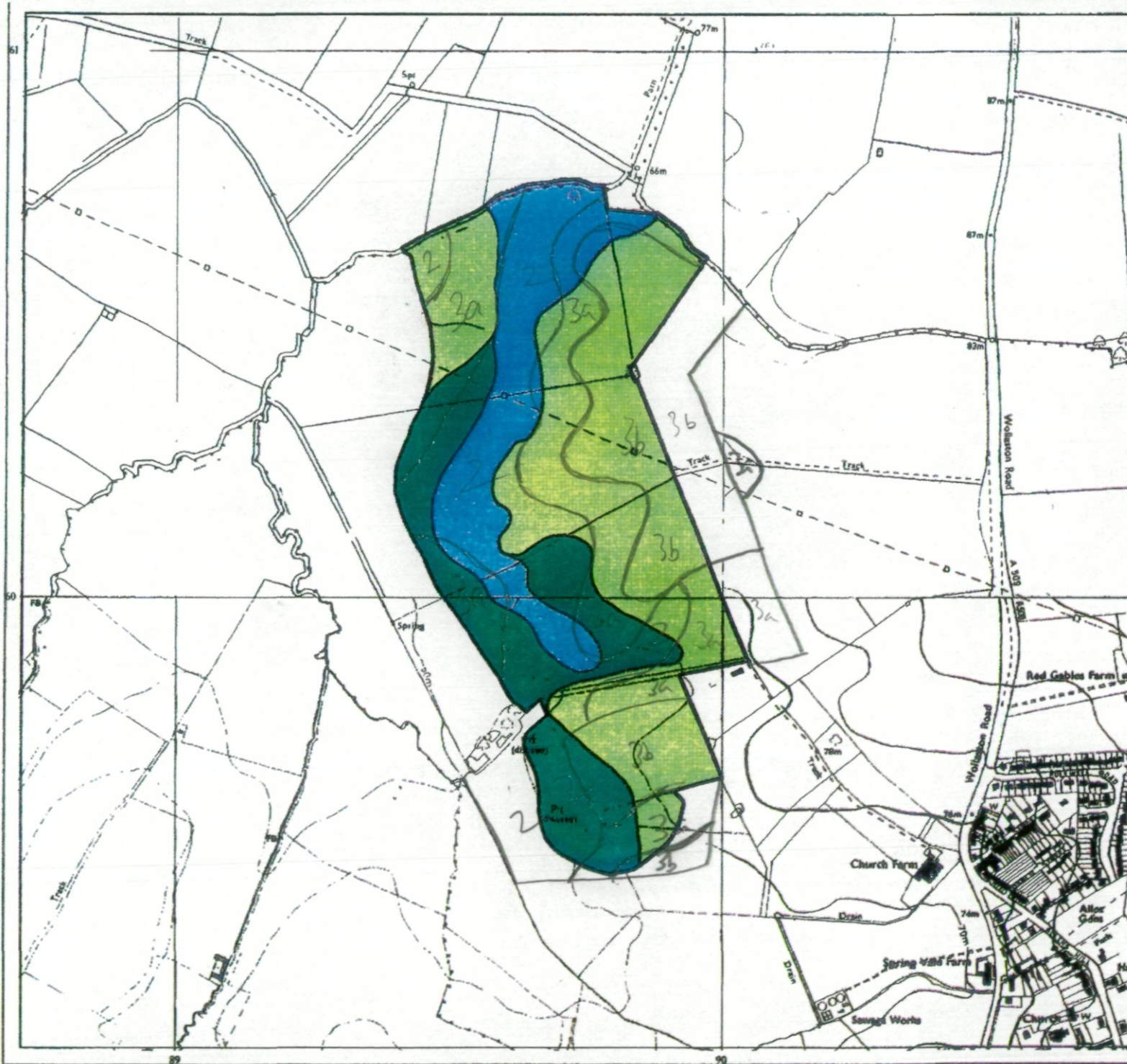

Legend

	Quality	Area (ha)
Grade 1	Excellent	nil
Grade 2	Very Good	10.9
Grade 3a	Good	12.7
Grade 3b	Moderate	27.4
Grade 4	Poor	nil
Grade 5	Very Poor	nil
*	Agricultural land not surveyed	nil
*	Other land	nil
—		Boundary of survey area
Total agricultural land area		51.0
Total survey area		51.0
* Not present within survey area		

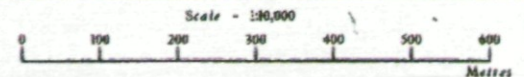

Further details contained in MAFF (1988) Agricultural Land Classification of England and Wales - Revised guidelines and criteria for grading the quality of agricultural land. MAFF (Publications), London SE99 7TP. The information is accurate at base map scale but any enlargement would be misleading. Reproduction in whole or in part by any means is prohibited without the prior permission of MAFF.

Surveyed and drawn by the Resource Planning Team, ADAS Statutory Unit, Huntingdon.
Based on the 1989 Ordnance Survey 10000 map with the permission of the Controller of Her Majesty's Stationery Office. Unauthorised reproduction infringes Crown copyright and may lead to prosecution or civil proceedings. MAFF Licence No: GD272361
Source map/ak: SP83NE,86SE,95NW,96SW
Reference no: 01896 © Crown Copyright Reserved 1996

Agricultural Land Classification

Bozeat Sand & Gravel Quarry Northampton

Soil Type

Soil Type	Top Soil	Upper Subsoil	Lower Subsoil
1	0 - 35/35 cm Clay - occasionally Heavy Clay Loam very slightly stony	30/35 - 80/85 cm Clay stoneless	80/85 - 120 cm Clay - occasionally Chalky Boulder Clay very slightly stony
2	0 - 35/40 cm Medium Sandy Loam - occasionally Medium Clay Loam very slightly stony	35/40 - 60/65 cm Loamy Medium Sand - occasionally Sandy Clay Loam very slightly stony	60/65 - 120 cm Loamy Medium Sand - occasionally Medium Sand very slightly stony

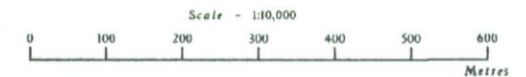

Further details contained in MAFF (1988) Agricultural Land Classification of England and Wales - Revised guidelines and criteria for grading the quality of agricultural land. Maff (publications), London SE99 7TP. The information is accurate at base map scale but any enlargement would be misleading.

Reproduction in whole or in part by any means is prohibited without the prior permission of MAFF.

Surveyed and drawn by the Resource Planning Team, ADAS Statutory Unit, Huntingdon.
Based on the 1989 Ordnance Survey 10000 map with the permission of the Contoller of Her Majesty's Stationery Office. Unauthorised reproduction infringes Crown copyright and may lead to prosecution or civil proceedings. MAFF Licence No: GD272361
Source maps: SP85NE,86SE,95NW,96SW
Reference no: 01896 © Crown Copyright Reserved 1996

