

Agricultural Land Classification

Collingtree Extension, Northants

AGRICULTURAL LAND

Agricultural Grades	Agricultural Land Quality
Grade 1 <input type="checkbox"/>	Very high ↑ ↓ Very low
Grade 2 <input type="checkbox"/>	
Grade 3 <input type="checkbox"/>	
Grade 4 <input type="checkbox"/>	
Grade 5 <input type="checkbox"/>	
Disturbed <input type="checkbox"/>	Agricultural Buildings <input type="checkbox"/>
	Unsurveyed <input type="checkbox"/>

NON AGRICULTURAL LAND

Land predominantly in urban use	<input type="checkbox"/>
Other land primarily in non-agricultural use	<input type="checkbox"/>

* Land in this category does not occur on this map

SOURCE MAPS Base maps taken from the O.S. 1 : 10000
SP 75 NW

This map is accurate only at the scale shown.
 Any enlargement could be misleading

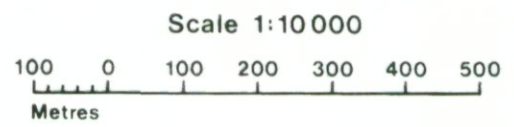

Drawn by the Cartographic Unit,
 Farm & Countryside Service
 Cambridge.Ref. H/51/90
 Ordnance Survey maps reproduced
 with the permission of the Controller,
 H.M.S.O.
 © Crown Copyright reserved 1990

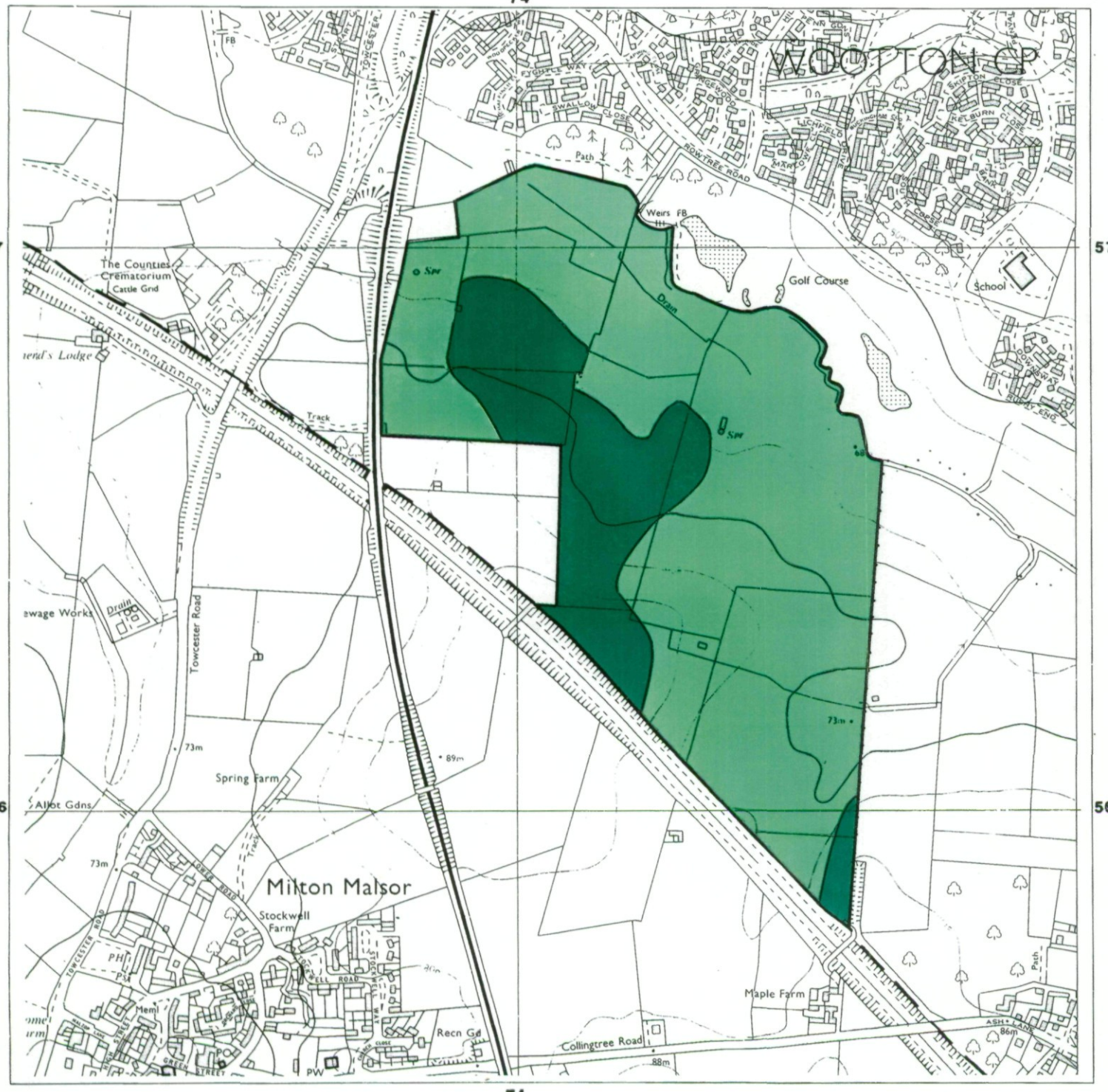

COLLINGTREE EXTENSION

AUGER BORING + PIT LOCATIONS

CAMBRIDGE 51/90

OTTON CP

ABORINGS
1990.

