

Agricultural Land Classification

Burnham-on-Sea and Highbridge

Agricultural Land

Grade	Quality	Area (ha)
1	Excellent	27.3
2	Very Good	46.0
3a	Good	21.1
3b	Moderate	908.6
4	Poor	0.0
5	Very Poor	0.0

Other Land Categories

Urban	Area (ha)	653.5
Non-Agricultural	Area (ha)	91.5
Woodland	Area (ha)	0.0
Agricultural Buildings	Area (ha)	14.1
Open Water	Area (ha)	19.9
Not Surveyed	Area (ha)	0.0

Total agricultural land area 1003.0
Total survey area 1782.0

* Grade/category not present within survey area

Scale - 1:35,000



Further details contained in MAFF (1988) Agricultural Land Classification of England and Wales - Revised guidelines and criteria for grading the quality of agricultural land. MAFF (Publications), London SE99 7TP.

The information is accurate at the base map scale but any enlargement would be misleading.

Reproduction in whole or in part by any means is prohibited without the prior permission of MAFF.

Surveyed and drawn by the Resource Planning Team, ADAS Statutory Unit Taunton Based on the 1990 Ordnance Survey 1:10,000 map with the permission of the Controller of Her Majesty's Stationery Office. Unauthorised reproduction infringes Crown copyright and may lead to prosecution or civil proceedings.

Source Map(s): ST24NE,25SE,35SW,34NW,34SW
Reference no. 5/95 & 6/95

MAFF Licence No: GD272361
© Crown Copyright Reserved 1995

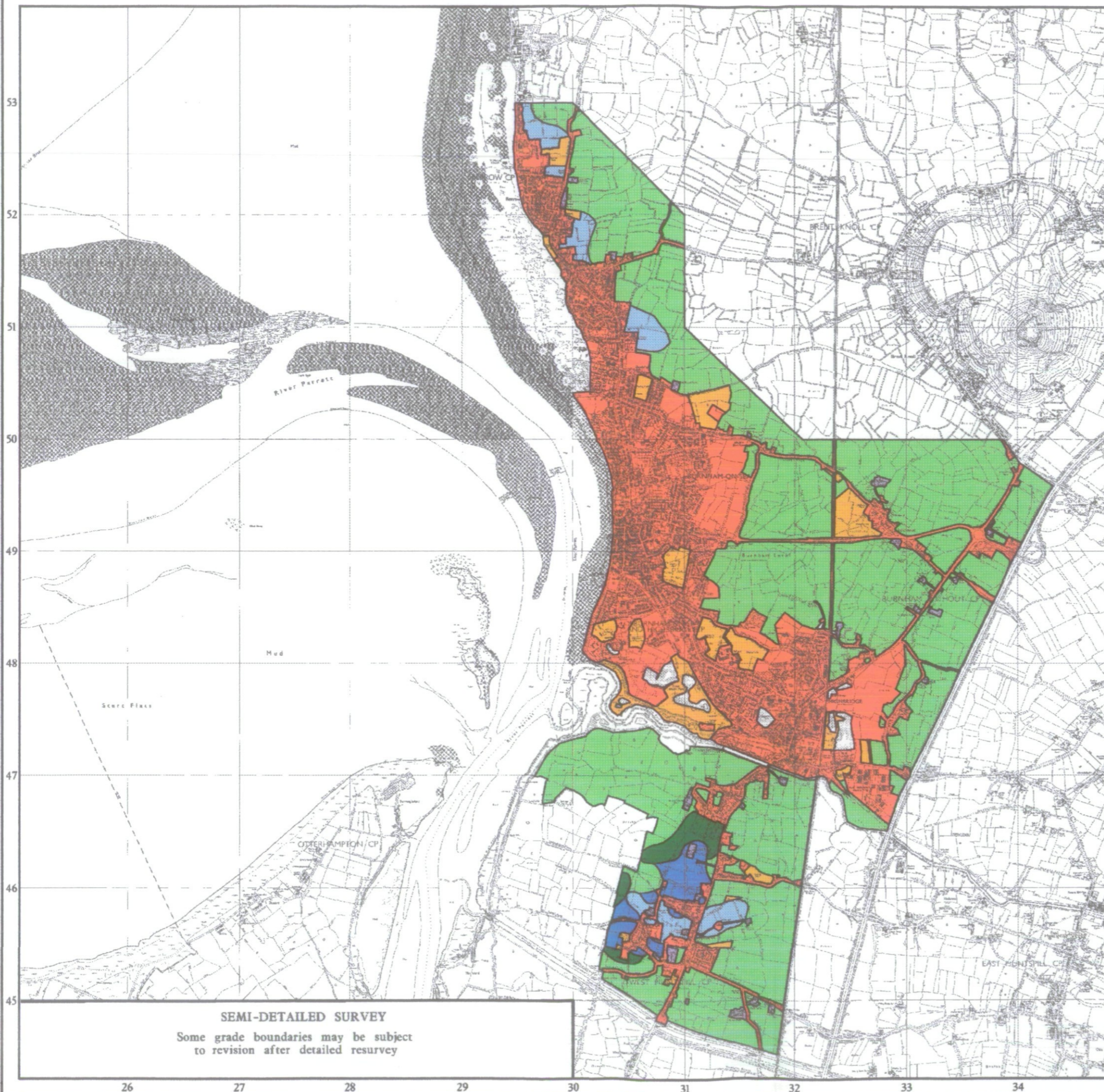

SEMI-DETAILED SURVEY

Some grade boundaries may be subject to revision after detailed resurvey

26

27

28

29

30

31

32

33

34

Agricultural Land Classification

Burnham-on-Sea and Highbridge

SAMPLE POINT MAP

- 1 ■ LOCATION OF SOIL PIT
- 1 • LOCATION OF AUGER SAMPLE POINT



AREA OF SURVEY

Other Land Categories

- Urban
- Non-Agricultural
- *W Woodland
- Agricultural Buildings
- Open Water
- * Not Surveyed

* Grade/category not present within survey area

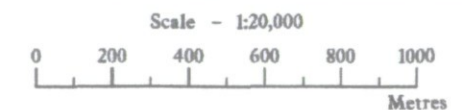

Further details contained in MAFF (1988) Agricultural Land Classification of England and Wales - Revised guidelines and criteria for grading the quality of agricultural land. MAFF (Publications), London SE99 7TP.

The information is accurate at the base map scale but any enlargement would be misleading.

Reproduction in whole or in part by any means is prohibited without the prior permission of MAFF.

Surveyed and drawn by the Resource Planning Team, ADAS Statutory Unit Taunton Based on the 1990 Ordnance Survey 1:10,000 map with the permission of the Controller of Her Majesty's Stationery Office. Unauthorised reproduction infringes Crown copyright and may lead to prosecution or civil proceedings.

Source Maps: ST24NE,25SE,35SW,34NW,34SW

MAFF Licence No: GD272361

Reference no. 5/95

© Crown Copyright Reserved 1995

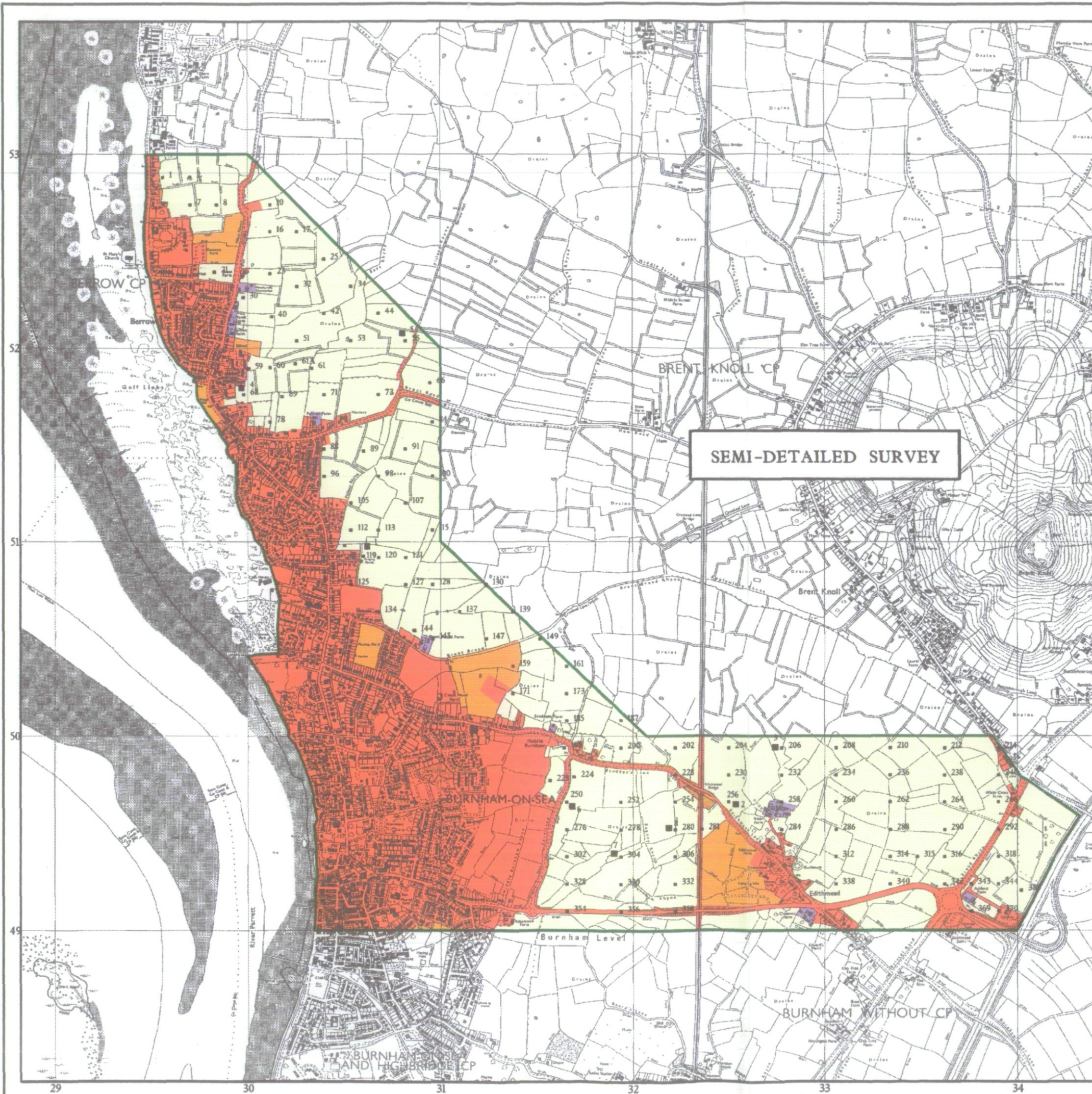

Agricultural Land Classification

Burnham-on-Sea and Highbridge

SAMPLE POINT MAP

1 ■ LOCATION OF SOIL PIT

1 • LOCATION OF AUGER SAMPLE POINT



AREA OF SURVEY

Other Land Categories

- Urban
- Non-Agricultural
- Woodland
- Agricultural Buildings
- Open Water
- Not Surveyed

* Grade/category not present within survey area

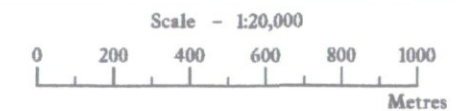

Further details contained in MAFF (1988) Agricultural Land Classification of England and Wales - Revised guidelines and criteria for grading the quality of agricultural land. MAFF (Publications), London SE99 7TP.

The information is accurate at the base map scale but any enlargement would be misleading.

Reproduction in whole or in part by any means is prohibited without the prior permission of MAFF.

Surveyed and drawn by the Resource Planning Team, ADAS Statutory Unit Taunton Based on the 1990 Ordnance Survey 1:10,000 map with the permission of the Controller of Her Majesty's Stationery Office. Unauthorised reproduction infringes Crown copyright and may lead to prosecution or civil proceedings.

Source Map(s): ST24NE,25SE,35SW,34NW,34SW
Reference no. 6/95

MAFF Licence No: GD272361
© Crown Copyright Reserved 1995

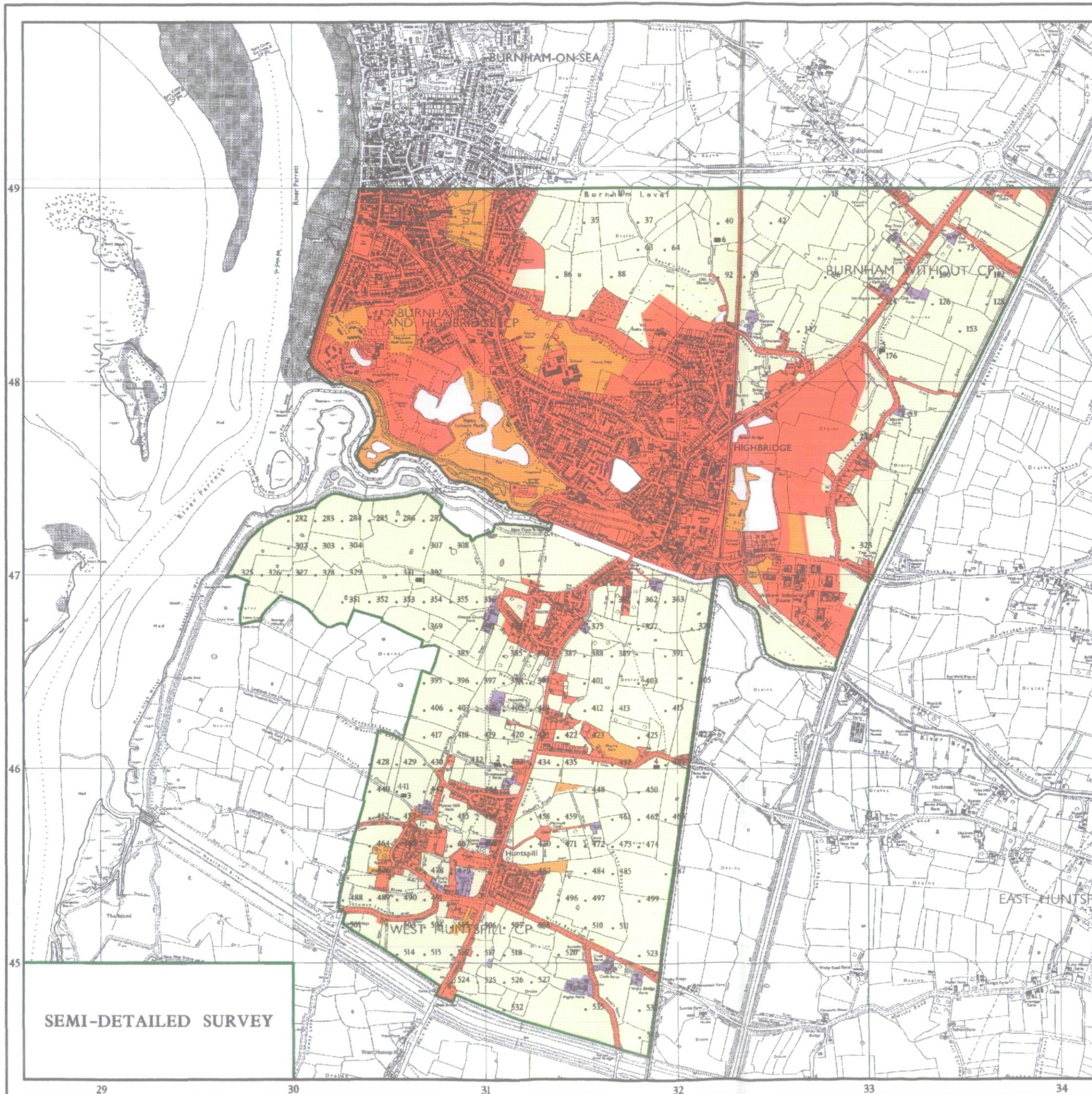

SEMI-DETAILED SURVEY